The Vulcan Advocate

COMPLETE COVERAGE OF THE COUNTY OF VULCAN

Authorized as Second Class Mail by the Post Office Department, Ottawa, and for payment of postage in cash.

52nd Year, No. 14 | THE VULCAN ADVOCATE, WEDNESDAY, NOVEMBER 4, 1964 | Vulcan, Alberta

Alta Prov Library Doc 64
Alta Legislative Bldg

ALBERTA PROVINCIAL LIBRARY
NOV 9 - 1964
EDMONTON

Annual Golf Stag Always An Assured Success

Some of the heavyweights on the golf course and able also to take a fair lash at a plateful of vittles are pictured above as they load up at the annual Vulcan Golf and Country Club stag supper Friday, Oct. 30. Leading this part of the supper lineup is Glen Gorbous while about to lose their appetites happily are Ron Beuhler, Frank Fletcher and Fred DeJong. In the background are Ross Walker, Ken Gatenby, John Wolfe, Ray Scott, Allan McAskile, Dr. Hwozdecki and Orville Webb.

About 55 golfers turned out for the evening of fun and the closest contact with the feminine side was the taste of delicious turkey, roast beef, salads and all which was prepared by several wives.

At the business-end of carving knives in the kitchen were stalwarts Earl Erickson, Clay Snow and Frank Wythe and judging from the way the food was served up there's a good chance of the boys being re-hired next year.

At one time recently there were 13 points separating the club president and vice-president's teams in the annual competition to see who sponsors the supper so, being diplomatic and also behind on points, the president's golfers paid the shot.

During the evening President Bob Munro made the presentation of trophies to tourney and club winners of the past season.

A club project, Grey Cup pool was started at the stag.

Car Lights, Flares Guide Plane In Emergency Night Landing

The skill of a pilot and help from several Vulcan residents and RCMP saved two occupants of a Cessna 180 light aircraft from serious trouble Monday night of this week.

The plane carrying two men who had been at an oil rig site at Gallahad, near Wainwright was returning to its base at Calgary but was refused landing permission because of complete overcast due to the storm late in the afternoon.

The pilot was running low on fuel and felt he could not make Lethbridge but had used the Vulcan airstrip previously so decided to try it in this emergency.

Before they reached Vulcan at approximately 6:00 p.m. complete darkness had fallen but their repeated passes over town searching for the strip with just wing lights attracted the attention of Jacqueline Lucas who phoned Phil Lucas.

He and his son Leighton drove to the field where they were met by Ray Moore and Peter Pickersgill who had also noticed the trouble.

RCMP Constable Thachik arrived on the scene and placed four red flares at opposite sides of the runway near the hangar while the cars went to the other end to outline the landing extremities. After another pass over the field the plane eased into a safe two-wheel landing.

The pilot of the aircraft was Jim Paul who is related to Mrs. Glen Gorbous and he flies for International Drilling Fluids Ltd.

Four gallons or up to 25 minutes flying time were left in the plane when it was refuelled.

The two young men were more than appreciative of the help they had received but were concerned about the safety of two other planes with whom they had apparently had radio contact. One had been planning a landing try at the Vulcan airport while they felt the other might be somewhere north-east of here. Constable Thachik later found one had reached Lethbridge safely while the other made its may into the United States where it was bound.

At ground level at Vulcan there was a light drizzle under heavy overcast skies at the time but the pilot said high winds were blowing a short distance above ground level and heavy snow from Calgary to High River would have made their wing lights useless for landing until they reached Vulcan where snow fall was lighter. Their biggest problem in trying to land here before help arrived was that they had to approach into the town lights which made it almost impossible to determine their position.

The pair took off again at about 11:30 p.m., headed for Calgary, then a few minutes later were seen swinging back in the direction of Lethbridge. Heavy snow was falling at the time.

Remembrance Day Services On Wed., Nov. 11th

The Vulcan Community Band will take a leading part in the annual Remembrance Day Service in Vulcan this year, playing at the start and close of the service, providing the accompaniment for the hymns and leading the parade.

The service will be held at the Armouries starting at 10:45 a.m. on Wednesday, Nov. 11. Organizations taking part in the parade will assemble at the Legion Hall at 10:30 a.m. to march to the Armouries.

Members of the Vulcan Ministerial Association will have charge of the service, with Rev. Wellington Dormer giving the memorial address.

Following the service, the parade will re-form and march to the cenotaph in the Memorial Park, where a short wreath-laying service will take place. Organizations with wreaths to be laid are requested to have representatives present to perform this duty.

The Remembrance Service is sponsored by the Vulcan Branch, Royal Canadian Legion, and the general public is invited to attend.

HOWARD A. BRINTON

A final year student of the two-year course in Merchandising Administration at the Southern Alberta Institute of Technology, Calgary, Howard Brinton of Vulcan was the recipient of three awards at the annual Awards Day held at the 'Tech on Wednesday, Oct. 28.

Mr. Brinton was awarded the Canada Safeway Limited Textbook Prize, a $100 Alberta Command Royal Canadian Legion Scholarship and a $50 Queen Elizabeth Prize for excellence in his first-year studies.

He is a son of Mrs. Lillian Brinton of Vulcan and the late W. Brinton.

School Representatives Named

October Meetings Of County Committees Held

SCHOOL COMMITTEE MEETING

The regular October meeting of the School Committee of the County of Vulcan No. 2 was held on Tuesday, Oct. 13. The meeting was held on this date owing to the fact that the regular day, Monday, Oct. 12, was a legal holiday.

The secretary-treasurer advised that statutory notices of the meeting had been given to the members of the committee.

Chairman J. M. McKay presided, and Committee Members F. N. Thurber, E. Ericksen, A. McAlister, R. O. Bertrand, and George Moses were present. Also present at the meeting were E. K. Hawkesworth, superintendent, and D. D. McQueen, secretary-treasurer.

Mr. Hawkesworth, superintendent, reported to the meeting in respect to matters of detail in the operation of the schools, and drew attention to the recommendation he had made at a previous meeting that free reading allowances be approved on the basis of three dollars per pupil for elementary, four dollars per pupil for Junior High Shool, and five dollars per pupil for Senior High School, effective January 1, 1965. It was moved and carried that this recommendation be approved and the orders for books be forwarded so that they would be available on January 1st, 1965.

It was moved and carried that instructions be sent to janitors of all schools to be on duty on Hallowe'en night.

Mr. Hawkesworth discussed with the committee, the Provincial High School Inspector's report of an inspection made in the Vulcan and Lomond high schools. The report revealed a number of items which needed correction and criticized some phases of the organization. The members of the committee took note of the recommendations and decided to defer any official action on the report until next year. It was moved and carried that the reports be received and discussed with the principals, and that the inspectors be requested to visit the schools after the first of January.

It was moved and carried that R. L. Campbells resignation from the high school staff due to ill health be accepted with regret effective October the 13th.

L. R. Edwards and H. Seton of Stevenson and Associates, Architects, attended the meeting and reported to the committee in respect to the progress being made by Bennett and White, Contractors, at the high school. Information was given that they anticipated that the school would be completely finished by the middle of November.

COUNTY COUNCIL MEETING

The regular October meeting of the Council of the County of Vulcan No. 2, was held on Friday, Oct. 16, 1964. The meeting convened at 10:15 in the forenoon.

Reeve Jack Deitz presided and the following councillors were present: I. Haga, F. N. Thurber, D. A. McNiven, F. E. Thurber, R. S. Irwin, A. Ulrich, A. McAlister, E. Ericksen and M. Willard. Also present at the meeting was D. D. McQueen, secretary-treasurer.

The first item of business was given by Mr. Irwin and Mr. Houlton, field supervisor. The principal item under discussion was the forth-coming school to be held in Edmonton for the purpose of training personnel to administer insecticides and pesticides. It was noted that the Department of Agriculture was instituting a policy which was supported by the Department of Health to require personnel handling these products

(Continued on Page 4)

For County and Barons

Educational Improvement Is Purpose Of Institutes

Two Institutes involving Vulcan County and Barons teachers were held on Friday, October 23. Elementary teachers attended at the Hazel Cameron School, where M. Bruce, Superintendent of Schools, and Keith Robson, Supervisor of Instruction at Kellam School Division gave assistance in organizing and teaching Reading. Grant Matkin, Superintendent of Schools and William Blocknore, Supervisor of Instruction at Cardston School Division provided leadership in Science. The afternoon program included organization of units of instruction in Reading and Science.

The junior and senior high school Institute was held at the J. T. Foster School at Nanton, with teachers from Vulcan County, Barons and Macleod School Division in attendance. The theme this year was "Practical Help in the Classroom". Guest consultants, Dr. M. H. Bemm, Dr. G. D. Burgess, Dr. Bertha Newton and Dr. Lorna Challis of the University of Alberta, Calgary, and Hugh Ross, Superintendent of Macleod School Division helped to make this Institute very successful.

Group sessions were held in the morning to discuss the Developmental Reading program and new developments in science at the junior high school level. The new English 23, 30, 33 program, the new Chemistry 30 program and laboratory techniques in Biology 30 were dealt with at the senior high school level.

During the afternoon the teachers met in two general sessions to discuss the correlation of English Language and Literature, and the correlation of junior and senior high school science.

Teachers at both Institutes were guests of the various Boards.

Teachers throughout the County of Vulcan are involved in other programs aimed at improving educational offerings for the County children. On Oct. 31, 50 teachers will attend a seminar at Coaldale concerned with improving the teaching of English Composition. A seminar in Educational Administration is scheduled at Brooks on November 7. Committees have been set up to prepare for the new Junior High Mathematics Courses to be introduced in Alberta in September, 1965, and for a Science Fair to be held in Vulcan in the early spring.

Receives RCMP Commendation For Bravery

Brother of Alfred Fleetwood of Champion, RCMP Sgt. E. H. Fleetwood of Courtenay, B.C., was recently presented with the RCMP Commissioner's Commendation for Bravery.

The commendation is the highest award which can be given by the RCMP and resulted from a case when Sgt. Fleetwood was one of two NCO's who went unarmed into the home of a former mental hospital inmate last January in an effort to arrest the 56-year-old man on a Mental Hospital warrant.

When the man, Cyriel De Pre, refused to accompany the RCMP, he was flushed out by the use of tear gas and came out with a rifle. A shot by a conservation officer, intended to knock away De Pre's rifle, hit the magazine and caused it to explode, killing De Pre instantly.

Sgt. Fleetwood was born at Champion and received his schooling there.

Hypnosis Show Here Nov. 8-10

Sarko, the Danish hypnotist, will be at the Vulcan Theatre Monday and Tuesday, Nov. 9-10, and will present a two-hour show each evening.

Sarko started hypnotizing people at the early age of 16 and since then has mastered the art of hypnosis. At his shows, people from the audience are asked to come on stage to be hypnotized and are then "sent on a complete world tour". The show is hilarious entertainment and, quoting the Oliver, B.C., Chronicle "the most amazing demonstration ever witnessed."

Sarko states that there is absolutely no danger in hypnosis when it is in proper hands.

Lewis Jones Dies At Arrowwood

A pioneer resident of the Arrowwood district, Lewis Jones, aged 59, died on October 30, 1964.

Born at Watson, Missouri, Mr. Jones came to the Arrowwood district in 1908 and had resided there since that time.

Besides his wife, Helen, he is survived by two sons, Ray of Edmonton and Casey, Arrowwood; four brothers, Harry of Olds, Ralph and Gaylen, Calgary, and Paul, Shouldice; and three grandchildren.

Services were held at the Church of the Brethren, Arrowwood, on Monday, Nov. 2, with Pastor Irwin Krause officiating. Interment was in the Gleichen cemetery.

The Vulcan Funeral Home was in charge of arrangements.

Quiet Wedding At Arrowwood

MAKORTOFF-ANDROSOFF

At a quiet evening ceremony on Saturday, October 24, 1964, Nick Makortoff of Vulcan and Mae Androsoff of Arrowwood were united in marriage. The wedding took place at the home of the bride's parents, Mr. and Mrs. John Androsoff of Arrowwood.

Bridesmaid was Miss Frances Androsoff, sister of the bride, and best man was Pete Makortoff, brother of the groom. Following the ceremony a reception and dinner were held at the Androsoff home.

Nick Makortoff left for Vancouver on Thursday and will be joined there by his bride. The newlyweds will spend the winter months in the coast city.

Courtesy is one item everyone appreciates.

October Births

Two births were recorded at the Vulcan Municipal Hospital during the month of October:

Oct. 12, to Mr. and Mrs. Joe Beatty, Vulcan, a son.

Oct. 22, to Mr. and Mrs. Keith Wagner, Milo, a daughter.

Fish & Game To Institute Hunter Training

In advance of their annual excursion into big game and antelope country a good crowd of sportsmen gathered October 21, for the fall meeting of Vulcan and District Fish and Game Association and were rewarded with a full evening of entertainment and business discussions.

The supply of detailed maps of the southern part of the province stocked earlier this year was drained by hunters and it is expected more will be ordered for future distribution.

President Glen Dahl gave a brief report on the delay in implementation of the hunter training program. Three local members, Joe Main, Ron Brinton and Elmer Wolachaty have volunteered to take this course.

Bruce Stewart of the Alberta Fish and Game Assoc. addressed the group and showed a new type of farm sign, "Hunting By Permission Only To Insured Hunters". 100 of these signs were ordered by the local group.

The resolution concerning fishing on the Highwood River, which was sent to the resolutions committee last year will be submitted again. It reads; Due to the heavy fishing pressure on the Highwood it is felt that fish haven't the

(Please turn to Page 7)

The crumpled remains of the 1962 Envoy which rolled over on the highway just north of town, Oct. 24, are shown above. Its lone occupant, Ronald Magnus, apparently fell asleep enroute from Kelowna to Vulcan and suffered abrasions and back injury for which he was taken by ambulance to a Calgary hospital.

4-H Calf Club Winner Awards Are Presented

The Berrywater 4-H club members met last Tuesday, Oct. 27, for a turkey supper and presentation of awards. After a delicious supper convened by Mrs. Marcella Steiner, leader Archie Oldfield was master of ceremonies for the presentations.

The awards were as follows:

Leighton Rushfeldt, efficiency, presented by Clarence Roth, D.A.; Jim Oldfield, 2nd efficiency, by Pete Silbernagel; Penny Doane, Reserve Champion FUA Cup, by Frank Love; Lana McLean, 3rd calf cup, by Archie Oldfield; Judy Umscheid, 4th calf cup, by Floyd Armstrong.

Judy Umscheid, 1st grooming, by Floyd Armstrong; Delores Doane, 1st showmanship, by Alan Sinclair; Sandra Oldfield, 2nd showmanship, by Alan Sinclair; Maureen Sinclair, 1st public speaking, by Archie Oldfield; Brenda Rushfeldt, 1st peewee calf, by Archie Oldfield on behalf of the Corner Store; Judy Steiner, 2nd peewee calf, by Archie Oldfield on behalf of the Corner Store; Randy Steiner, rate of gain, by Orlo Doane on behalf of Lee Richardson.

Clarence Roth then gave a very interesting and informative talk on "What you can get out of 4-H and new developments in the 4-H movement."

Danny Silbernagel drew the winning ticket on the transistor radio, won by Cliff Anderson of Vulcan.

Support Eye Bank

In support of the Eye Bank and Eye Research program sponsored by the Oddfellows and Rebekahs, Mrs. V. McNamee of Calgary, who has undergone two corneal transplants, will speak at a public meeting in the Milo Hall on Saturday, Nov. 14, at 8:00 p.m.

The meeting is sponsored by the Rebekahs and the general public is invited to attend.

Accident Near Mossleigh

Two Men Injured When Asphalt Truck Explodes

Two men received severe burns and other injuries in an unusual accident that occured last Monday evening of this week.

Both employees of Western Asphalt Co., engaged in the re-surfacing of Highway 24 west of Mossleigh, the men were injured when a tanker truck of hot asphalt oil exploded.

The men were rushed to the Vulcan Hospital, where they were attended by Dr. M. E. Koziol. Larry Lupien, aged 27, of Hanna, suffered a compound fracture of the right knee and second and third degree burns to the face, hands and legs. His condition is considered satisfactory and he was taken by ambulance to Calgary Tuesday morning for special treatment. Robert Whitaker, aged 22, of Edmonton, received second degree burns on his face and legs. His condition is satisfactory and he is a patient in the Vulcan Hospital.

Another accident occurred Monday morning, when Bill Carvel, working on the Dick Brodrick farm north of town, was injured when his shotgun accidentally discharged. He suffered extensive injuries to one hand, pellets in the face and will likely lose the vision in at least one eye.

Attended at the Vulcan Hospital by Dr. Koziol, the 60-year-old man was then rushed to Calgary by ambulance for eye surgery.

FUA Director On Peace River Speaking Tour

C. J. Versluys of Champion, director of District 12 FUA and provincial membership chairman for the FUA, has been "on the road" the past few weeks, speaking at various FUA functions, and is presently in the Peace River country.

Prior to the District 12 dinner held at High River on October 24, Mr. Versluys was guest speaker at meetings in Black Diamond and Forest Lawn.

On October 28 at Raycroft and on the 29th at La Glace Mr. Versluys shared the speaker's platform with federal agriculture minister Harry Hays and accompanied the agriculture minister to a Chamber of Commerce meeting in Grande Prairie.

On November 4, Mr. Versluys will speak at a district dinner in Islay, when his address will deal with the structure of the proposed new farm organization.

During his stay in Grande Prairie Mr. Versluys is visiting with his son Dale and family.

IGA SAVINGS

Where they count...

YOUNG, TENDER

Frying Chicken

Cut up, pan ready, 2-2½ lbs. each. Lb.—

.79

Prices Effective— Thursday, Friday and Saturday.
DELIVERIES:— 10:30 A.M. & 3:30 P.M.
We Reserve the Right To Limit Quantities

TOMATO SOUP Campbell's, 10-oz. tins— 2 FOR .25

FROSTED FLAKES Kellogg's, 10-oz. pkg.— 2 FOR .65

HEINZ PICKLES Bread & Butter, 16-oz. jar— .25

White Sugar

Granulated, 5-lb. bag—

.49

CHUCK STEAK	TableRite Red Brand. Best trimmed the TableRite Way. Lb.	.43
GROUND BEEF	Fresh. Minced fresh hourly	2½ lbs. 1.00
SIDE BACON	Burns Campfire. By-the-piece, as cut. Lb.	.59
SAUSAGE	TableRite Skinless. Start the day off right with sausage and hot cakes!	3 lbs. .89
HOT DOG WIENERS	Burns. Everyone's favorite. Lb.	.39
COTTAGE ROLLS	Burns Shamrock. Fully cooked, guaranteed lean. Lb.	.75
BEEF LIVER	Select. Sliced or by-the-piece. Lb.	.39
SIDES OF PORK	Grade "A". Avg. weight: 55 to 65 lbs. Cut and wrapped for your freezer. Lb.	.37

MARGARINE	Solo, 1-lb. pkg.	4/.89
MARGARINE	Good Luck, 1-lb. pkg.	2/.67
FRUIT COCKTAIL	Libby's, 15-oz. tins	4/1.00
LIPTON'S SOUPS	4 pkgs. of 2's. 5 varieties	2/1.00
CORN FLAKES	Kellogg's, 16-oz. pkg.	2/.75
RICE KRISPIES	Kellogg's, 13-oz. pkgs.	2/.85
QTF PINEAPPLE	Sliced. 15-oz. tins	2/.75
DEODORANT	Gillette Right Guard, 3 oz.	.99
RAZOR BLADES	Gillette Stainless Steel. (Free Heads Up)	.89
OVEN SPRAY	Easy Off, 7 oz.	.89
FOOTBALL BLEACH	80 oz.	.79
TOP VALU BLEACH	128-oz. jug	.89

Coffee For Every Taste

Sunny Morn Coffee

Lb.—

.79

COFFEE Royal Guest, 1-lb. pkg.— **.89**

IGA COFFEE Instant, 2-oz. jar— **.39**

Coffee	IGA Instant, 6-oz. jar	.99
Coffee	IGA Instant, 10-oz. jar	1.49
Peaches	Libby's Sliced, 28-oz. tins	3 FOR 1.00
Bleach	Top Valu, 64-oz. jug	.39

IGA DAIRY SPECIALS

CHEESE SLICES	Top Valu, 8-oz. pkg.	.29
CHEESE WHIZ	Kraft, 16-oz. jar	.69

Allen's Fruit Drinks

Fruit Punch, Pineapple-Grapefruit, Apple, Orange or Grape, 48-oz. tins—

3 FOR 1.00

V-8 JUICE 48-oz. tins .45

LIBBY'S CATSUP 11-oz. bottle— 2 FOR .49

LIBBY'S PEACHES ½'s, 15-oz. tins— 2 FOR .49

IGA TABLEFRESH PRODUCE FOR YOUR EATING PLEASURE

CELERY HEARTS Firm, fresh. Each .49

CAULIFLOWER Sno White Heads. Lb.— .29

TANGERINES Lb. .39

ORANGES 4-lb. cello bag .69

Ruby Red Grapefruit 6 for .59

SEE WHAT YOU SAVE

NOTICE

AS OF NOVEMBER 1st, 1964 OUR NEW PHONE NUMBER WILL BE

TURNER VALLEY

625-3522

AFTER BUSINESS HOURS:—

H. Hodges— Phone 625-3550
R. Ketchum— Phone 625-3679
G. Measor— Phone 625-3649

Propane – Appliances – Service

ROYALITE PROPANE

(Formerly Black Diamond Propane)

Black Diamond Alberta

PICTURE BUTTE AUCTION MART

Ideally located in the centre of a large cattle feeding, dairying and hog feeding area

Sales Every Saturday at 1 p.m.

Consisting of

200 to 400 Stocker Feeder and Fat Cattle

300 to 600 Weaner and Feeder Hogs And Broad Sows

Dairy Cows and Baby Calves

Trucking, Branding and Order Buying Services Available!

SALE DATES OF LIVESTOCK DISPERSIONS, PRODUCTION AND SPECIAL FEEDER SALES TO BE ANNOUNCED

PLAN TO ATTEND OUR SALES AS A
BUYER — CONSIGNER — VISITOR
. . . You Will Like Our Way of Doing Business!

FOR FURTHER INFORMATION CONTACT
PICTURE BUTTE AUCTION MART
Box 130 — Phone 732-4400

JOE PERLICH Lic 285 Phone 732 - 4375 PICTURE BUTTE
JOE JURIS Phone 732 - 4506 Res. Phone 732-4468 PICTURE BUTTE
TONY PERLICH Lic. 138 Phone 328-3762 LETHBRIDGE

GUARANTEED TRUST CERTIFICATES

EARN 6% INTEREST

AT

Security Trust Co. Ltd.

618 3rd AVENUE SOUTH LETHBRIDGE

Please send me more information
NAME .....
ADDRESS .....
.....

$1,000.00 NOW AT 6%— IN SIX YEARS — $1,425.17

District News

MILO

Llewlyn Hughes and his father motored to Saskatchewan last weekend where they visited with the Lloyd Hughes family.

Mr. and Mrs. Mel Schaub left on Tuesday by plane for their new home at Milverton, Ontario.

Mr. and Mrs. C. L. Beckner were business visitors at Calgary on Wednesday.

J. R. Goldthorpe accompanied Mrs. Merv Goldthorpe and Rhonda to Vulcan on Wednesday.

Murray Phillips, Don Deitz, Tom Will and Ian Thomson attended the football game at Calgary on Wednesday night.

Mr. and Mrs. Bill Deitz accompanied by Mr. and Mrs. Art Nelson also attended the football game at Calgary on Wednesday.

Mr. and Mrs. Don McKay and family were Calgary visitors on Saturday.

Weekend guests at the Gladys Phillips home were Mr. and Mrs. Robbie Thomson of Banff and Mr. and Mrs. Darwin Phillips and Barron of Lethbridge.

Miss Jean Thomson of Kimberley, B.C. spent the weekend at the home of her parents.

The village extends a welcome to Mr. and Mrs. Bill Lewis and family. Mr. Lewis is the new bank manager.

Linda Page and Joy Black of Red Deer spent the weekend at the home of their parents.

Many happy returns are wished three residents of the village to Bill Clements on his 76th birthday which was October 31, and to Nels Munson on his 87th birthday and J. R. Goldthorpe on his 77th birthday. The latter two celebrating their birthdays on November 4th.

Mr. and Mrs. Ken Stumpf and Letty Lynn accompanied by J. R. Goldthorpe motored to Calgary Saturday night where they met the latter's daughter, Mrs. L. D. White of Summerland, B.C. who will be spending a few weeks with her father and relatives.

Sunday dinner guests at the Ken Stumpf home were J. R. Goldthorpe, Mrs. L. D. White of Summerland, B.C., Mr. and Mrs. Hirst Goldthorpe and Keith of Lomond and Mr. and Mrs. Merv Goldthorpe, Gary and Rhonda of the Eastway district. The occasion was Mr. Goldthorpe's birthday.

Mrs. Ed Kennedy of Vulcan spent the weekend with her son-in-law and daughter, Mr. and Mrs. Bill Deitz.

Mr. and Mrs. David Deitz and family visited relatives at Pincher Creek and Coaldale at the weekend.

Mrs. Keith Wagner and infant daughter Cheryl returned home from the Vulcan hospital this week.

Mr. and Mrs. Keith Wagner have as their guest the latter's mother from Saskatchewan.

KIRKCALDY

Mrs. Calvin Hollister was hostess for the Kirkcaldy Women's Institute on Oct. 28 with 15 members and one visitor present. Mrs. Harry Roebuck presided with Mrs. Bob Cutler as secretary and Mrs. Stan Comstock as treasurer. Roll call was answered by "Where I Went On My Holidays".

The members consented to assist with the refreshment booth in Vulcan on Nov. 6 and 7, in the Vulcan Armouries at the carnival. A memorial wreath was purchased from the Ladies Auxiliary to the Legion. It was decided that the WI would cater for the Elks in Vulcan at a later date.

Contests sponsored by Mrs. Comstock and Mrs. Main were won by Mrs. Maisey and Mrs. Roebuck. Tea draw was won by Mrs. Cork. Lunch was served.

WOMEN'S INSTITUTE

Mr. and Mrs. Gloer and family of Vulcan have taken up residence on the Doug Wilson farm which was previously occupied by Mr. and Mrs. Bill Birch and family.

Murray Maisey of Lethbridge visited with his grandparents, Mr. and Mrs. Bert Maisey for the weekend. On Sunday Mr. and Mrs. Maisey motored to Lethbridge, returning Murray to his home.

Mr. and Mrs. Wayne Anderson of Tacoma, Wash. visited recently with Mr. and Mrs. Bert Maisey.

Miss Marilyn Greene who is a nurse-in-training at the Municipal Hospital in Lethbridge spent the weekend with her parents, Mr. and Mrs. Glen Greene.

A family dinner was held at the home of Mr. and Mrs. Evan Munro on Sunday honoring the latter's father John Eachman of Warner, Alta., on the occasion of his birthday anniversary. Twenty members of the immediate family were present for the occasion.

Friends of August Middleton, son of Mr. and Mrs. Blaine Middleton, are sorry to learn that he underwent surgery in the Vulcan Hospital last week. He returned home on Sunday.

Visitors at the weekend at the Mallory and Carnegie home were Miss Mary Shackelton of Calgary and Miss Joanne Carnegie of Lethbridge.

ALSTON

Mr. and Mrs. Jock Marshman and Susan of Nobleford, Mrs. Alma Drummond and Bryan Adams were Sunday dinner guests of Mr. and Mrs. Roger Hubbard.

Mr. and Mrs. Bob Radtke and family of Calgary visited with Mr. and Mrs. George Mueller Friday and Saturday.

Mr. and Mrs. Jerry Strauss visited with Mrs. Strauss's mother Mrs. McCaffrey in Calgary Sunday.

Mr. and Mrs. Jim Carlson entertained in honor of the 13th wedding anniversary of Mr. and Mrs. John Carlson. Other guests included Miss Margaret Carlson and Mr. and Mrs. Ed Carlson.

Miss Dianne Mueller spent the weekend at Hillcrest College in Medicine Hat renewing acquaintances with her former classmates.

Mrs. Jeannette Hardisty and Mrs. Zina Smith returned to their homes in Sebastapol and Redwood, Calif.

Mrs. Martha Mueller returned to her home on Monday after being a hospital patient in Lethbridge for the past week.

Mr. and Mrs. Dave Adams and family left Saturday for Vancouver where they will attend a wedding.

Mr. and Mrs. Roger Hubbard have gone to Edmonton to care for the family of their daughter, Mrs. Vivian Moorhead while she is a hospital patient.

Mr. and Mrs. Arlen Smith were Sunday dinner guests of Mr. and Mrs. Lorne Smith of Carmangay.

Mrs. I. Raaschou visited with Mr. and Mrs. Cameron Middleton for several days last week.

Mrs. Mary Carlson was the delegate from the Champion Home and School to the workshop held at the Banff School of Fine Arts last week. She returned home on Friday.

Mr. and Mrs. Sam Beingessner were Sunday dinner guests of Mr. and Mrs. Stanley Beingessner of Claresholm.

Mr. and Mrs. Dick Strauss visited D. Balmer in Calgary during the weekend.

Mr. and Mrs. Cameron Middleton and family were weekend visitors with Mr. and Mrs. Lloyd Bowie in Red Deer. While in the district they visited Mr. and Mrs. Dennis Roemmele in Olds.

Mrs. Mike Beingessner left on Monday for North Dakota where she will visit relatives.

G. B. Kranzler has been staying with his daughter and family Mr. and Mrs. Bernard Mueller while Mrs. Claude Mueller has been in the hospital.

The strength of Canada's military forces is about 120,000 and civilian employment in defence services totals about 47,000.

Over 6000 Ontario NON-DRINKERS SAVE MONEY ON AUTO INSURANCE

Can you qualify?

If you are a non-drinker, it will pay you to compare Abstainers' rates with your present rates today.

Call

J. Lundy Findlay

Phone 485-2628 or Res. 485-2061
VULCAN — ALTA.

PETERSON

FARM EQUIPMENT LTD.

JOHN DEERE DEALERS

STURDIE OILS
GOODRICH TIRES

Milo, Alta.

— PHONE 7 —

VULCAN WEST

Mr. and Mrs. Arthur Buchwitz of Calgary are being congratulated on the birth of a son, David Arthur on Oct. 17. Mrs. Buchwitz is the former Lillian White of the Vulcan West district.

Mr. and Mrs. George Dingwall, Wendy and Douanne were Calgary visitors of last week.

Mr. and Mrs. Gordon Dingwall of Cochrane visited with relatives in the district Wednesday and Thursday of last week.

Rea Dingwall returned after spending the past five weeks at the home of her niece Mrs. Morris Maurice Pillerin and family at Cochrane.

Mrs. Elaine Hall attended the Home and School workshop last week.

Mr. and Mrs. Harold Bride took their grandson Marty Hall to Lethbridge on Tuesday of last week to visit with his aunt and uncle. They were pleased to hear Larry Jordon won the McGavin's bread bicycle draw last week.

Mr. and Mrs. Dick Hall and Sherry were weekend visitors to Lethbridge last week.

Mr. and Mrs. Dilbert C. Hansen and boys spent the weekend at Sylvan Lake visiting with her folks.

Mrs. Merle Smith and son Brian were Calgary visitors on Saturday.

Friends of Ross Clark will be sorry to hear he is hospitalized again.

Mr. and Mrs. Ralph Simone and daughter Cheryl of Salter, Wash., have returned to Calgary to live. Mrs. Simone is the daughter of Mr. and Mrs. William Gose.

Mr. and Mrs. Don Stuart of Calgary were recent visitors with Mr. and Mrs. C. Matlock at the Peter Dawson Lodge.

Mr. and Mrs. C. O. Jorstad and Leona from Brant were Saturday visitors at the George Sandberg home.

Mr. and Mrs. Blaine Middleton's small son is a patient in the local hospital.

Merle Smith, Howard Marshman, John Andrews, Carl Steiner and Randy went on a hunting trip to Cypress Hills. Each returned with an antelope.

Margo Fisher entertained 19 of her young friends at a Hallowe'en party on Friday evening.

Visitors at the George Sandberg home on Sunday were Mr. and Mrs. Larry Kreutz and Lawrena of Calgary, Mrs. Olga Patriquin, Ray and Larry of Claresholm.

ARROWWOOD

Verlyn Culp, Imperial Oil agent at Arrowwood has returned from Edmonton where he completed a three week course at Imperial Oil's agency management school. Agents attending this intensive three week program were brought up to date in the latest refining, distribution and marketing methods. Instruction was given on the use and application of many of the Esso products that are used industrially and on the farm. Agents were also given instruction in accounting and business management.

JOHN BROSZ RETIRES FROM C.P.R.

A well attended open house was held at the home of Mr. and Mrs. John Brosz to honor him on his retirement from the CPR after 31 years of faithful service. Mr. and Mrs. Brosz have always been active workers in the church and community wherever they have served.

His fellow railroad workers surprized them the evening before the open house and presented them with a beautiful engraved copper tray. Mr. Brosz is a pioneer settler of Alberta having come to Medicine Hat from Russia in 1911. He and his parents homesteaded 70 miles northeast of Medicine Hat. He left there in 1920 and was married to Emma Miller of Hilda. They farmed in the Bullshead district until 1933 when they moved to Lethbridge and started working for the CPR at various places in the southern part of the province spending most of their time at Seven Persons.

Mr. and Mrs. Brosz have four children three of whom are school teachers. Friends are sorry to lose the Brosz family from the community but wish them years of happiness in their new home at 392 11th Street SE, Medicine Hat.

HOME AND SCHOOL MEETING

The Home and School held their regular meeting on Tuesday night with a very small attendance. Jack Williams gave his report on the recreational leadership school at Camrose this summer which the home and school had sponsored. Routine business was dealt with.

A good discussion took place regarding salaries of teachers who have come from other provinces. A resolution is this respect is going to be drafted for the annual convention.

It was decided to try and hold a Ham Supper the middle of January. The president Ralph Oberholtzer presented the Grade 9 Scholarship to Betty Anne Cockwill. The group voted $10.00 to the Athletic Association for the skating rink.

Lunch was served by Mrs. Pete Brown and Mrs. Jim Brown.

Service — Satisfaction

Your Alberta Pacific Agent welcomes the opportunity to discuss the following with you:

GRAIN — CEREAL GRAIN SEED
MALTING BARLEY — COAL
SELECTED OATS — AGRICULTURAL CHEMICALS
OIL SEEDS — Rapeseed, Mustard Seed

ALBERTA PACIFIC GRAIN LTD.

SERVING ALBERTA PRODUCERS WITH OVER 100 COUNTRY ELEVATORS

Dr. R. G. Hunte
CHIROPRACTOR
VULCAN HOTEL
Thursday, 11:00 a.m., 4:30 p.m.

'Revy' Brand **WATER TANKS**

Constructed of 2" Spruce Lumber (will not affect the taste of the water). Assembled and painted. All tanks 2' 6" deep.

5' Dia. 300 Gal. Net Price	57.90
6' Dia. 429 Gal. Net Price	69.50
7' Dia. 580 Gal. Net Price	82.75
8' Dia. 750 Gal. Net Price	93.25
9' Dia. 958 Gal. Net Price	104.85
10' Dia. 1172 Gal Net Price	116.50

OTHER SIZES AVAILABLE — PRICES ON APPLICATION

REVELSTOKE BUILDING MATERIALS LIMITED

Dick Hammer, Mgr. VULCAN Phone 485-2037

VULCAN PHONE 485-2719

MEL'S "99" SERVICE

IT'S TIME FOR "99"

Used Tractors WANTED

Trade Now For a New Case Tractor

I will pay more for used tractors in November than at any other time of the year because we have more time to get them ready for spring.

Remember— a Case tractor costs less to run than any other tractor. This is not only because they last twice as long without major repairs as most other tractors but also because they hold fuel economy records in most classes.

R. N. Hanna Equipment

Phone 14 — Lomond

DO YOU KNOW THAT ...

YOU HAVE AN OPEN INVITATION TO ATTEND THE CARNIVAL THE EVENINGS OF FRIDAY & SATURDAY, NOV. 6th - 7th.

Recreation Centre Society

for bigger crops better crops order ENGRO high analysis fertilizer now and save money!

NEW ENGRO FERTILIZERS SAVE YOU MONEY TWO WAYS:

DELIVERY DISCOUNTS
- Take delivery by December 31st, 1964 — save $3.00 per ton.
- Take delivery in January or February, 1965—save $1.50 per ton.

PAYMENT DISCOUNTS
- Make payment by December 31st, 1964—receive 4% discount on delivered price.
- Make payment by March 31st, 1965—receive 2% discount on delivered price.

Engro fertilizers are sold exclusively by your Esso agent. There are 11 proven grades for all needs. Analysis is guaranteed. For prices and further information:

CALL YOUR Esso AGENT.

P. M. CHAPMAN ..... LOMOND
R. B. GERDING ..... MILO
F. W. "BILL" BURLEY ..... BRANT
N. H. BUCHOLTZ ..... VULCAN
R. L. CULP ..... ARROWWOOD
J. A. HUBKA ..... CARMANGAY

More Now . . . More In The Future . . . From Imperial Oil

Get Ready For Colder Weather!

Winter Jackets

SKI JACKETS
Black, Red, Blue, Brown ..... 11.95 to 22.95
NYLON FLEECE LINED 19.95
27-OUNCE WOOLS 24.95
30-OUNCE WOOLS 35.00
SHORT LENGTH WESTERN CUT
Lined with nylon fleece 27.50
FINGERTIP LENGTH WESTERN CUT
Nylon fleece lined 29.95

CARDIGAN SWEATERS
New fall line at ..... 11.95 to 25.00
SPORT SHIRTS ..... 5.00 to 6.95

WE CARRY A FULL LINE OF STANFIELD'S UNDERWEAR AND G.W.G. WORK CLOTHING

McASKILE'S MEN'S AND BOYS' WEAR LTD.

District News

LOMOND

Mr. and Mrs. Frank Boyd and daughter Bonnie, Mr. and Mrs. Harvey Boyd, Mr. and Mrs. C. J. Reed and son Art, Chuck Stokes, Merle Sanderman and Viola Beck, now of Brooks Hospital, attended the nurses' graduation exercises held at the Southern Alberta Jubilee Auditorium in Calgary Friday evening. Sylvia Boyd and friends Viola Beck and Merle Sanderman received their nursing diplomas. A class of 83 attended.

On Saturday Mrs. Reed and daughter Sylvia Boyd attended the mothers and daughters tea held for the nursing class.

Saturday evening Mr. and Mrs. Harvey Boyd and friends attended the nurses' ball and dance.

Mrs. F. Boyd and daughter Velda, Mr. and Mrs. Harvey Boyd, Elaine Neilson, Judy Hepinstola and Viola Beck visited a friend in hospital.

Harvey and Sylvia Boyd, Mrs. F. Boyd and daughter Bonnie and Art Reed visited Frank and Eileen Wiedeman in Calgary on Saturday. The Wiedemans and Bonnie Boyd leave for the Yukon, N.W.T. this week.

Best wishes for a speedy recovery are extended to little Miss Susan Lay who was a patient in the Brooks Hospital last week, returning home the latter part of last week.

Mr. and Mrs. Pete Ruppert were visitors in Lethbridge on Monday of last week.

Mrs. Florence Hart was a visitor last week at the home of son and daughter-in-law, Mr. and Mrs. Leonard Hart and family of Olds.

Best wishes for a speedy recovery are extended to H. G. Barnett who is a patient in the Vulcan Hospital. Mr. Barnett was taken ill while visiting his son-in-law and daughter, Mr. and Mrs. Fred Crawford and family.

Mr. and Mrs. Bill Bowlin and little son Billie of Calgary were recent weekend visitors at the home of Mr. and Mrs. Reg. Frost.

Best wishes for a speedy recovery are extended to Mrs. Karen Pederson who is a patient in the hospital in Claresholm.

Mr. and Mrs. Jim Lay and Mr. and Mrs. Edward Howell were in Calgary last week to attend the Cockshutt Convention.

A number of ladies called at the home of Mrs. Anne Ruppert to enjoy a hobo tea on Wednesday afternoon of last week. The proceeds of these teas are donated to the St. John's Anglican Guild.

Mrs. J. W. Chambers is visiting in Red Deer for a few days.

Mrs. Irene Kiemele of Milo was a visitor last week at the home of her parents, Mr. and Mrs. Norman Kunkel.

Mr. and Mrs. Ralph Richardson and family were Sunday visitors at the home of the latter's parents, Mr. and Mrs. L. M. Chase.

Randy Beagle was an overnight visitor last weekend at the home of Terry Chase.

Mrs. Pete Ruppert and Mr. and Mrs. Denver Hart were Thursday visitors in Brooks and Vauxhall.

At the last meeting of the village council B. M. Stokes was appointed mayor, Len Chase deputy mayor. Reg Frost is the new councillor for a three-year term.

The regular meeting of the St. John's Anglican Guild will be held Monday evening, Nov. 9, at the home of Mrs. Anne Ruppert, instead of the regular Tuesday evening. This is to avoid interferring with the Home and School meeting which will be held on the Tuesday, due to the Remembrance Day holiday.

Mr. and Mrs. Glen Root and family spent last weekend at Red Deer visiting their son and daughter-in-law, Mr. and Mrs. Leon Root and family. While there they visited their new little granddaughters (the triplets) born to Mr. and Mrs. Leon Root, Oct. 20. They are still in hospital but doing well.

Quite a number of the men in the Lomond and Armada districts, left on the weekend for some big game hunting.

Hallowe'en seemed to be very quiet this year in Lomond according to all reports. At least in the village. There have been no reports of vandalism, just the ordinary pranks.

Miss Marilyn Frost of Lethbridge spent the weekend at the home of her parents, Mr. and Mrs. Reg Frost.

HARVESTER'S BALL

The Annual Harvester's Ball sponsored by the Lomond Lions Club was held at the Community Centre on Friday evening, Oct. 30. There was a good attendance.

Costume prizes were as follows: Most comical, Mrs. Alberta Armstrong and Mrs. Lillian Hostetler; best dressed, Mr. and Mrs. Andy Stanko; most original, Mr. and Mrs. George Milhalko and Mr. and Mrs. Chester O. Seen.

Winners of the prizes donated for the ticket draws by the local Lions members were as follows: Heifer calf, Jim Lay; butcher hog, Johnnie Gray; two weiner pigs, Maurice Mercier; case of anti-freeze, Leonard Huff.

Mr. and Mrs. Alec Fraser were weekend visitors in Carstairs, guests at the home of their son and daughter-in-law, Mr. and Mrs. Ronnie Fraser.

— OPEN HOUSE —

Open House will be held at the home of Mr. and Mrs. Milton Koch on Sunday, Nov. 15, the occasion being their 25th wedding anniversary. Friends will be welcomed in the afternoon and evening. 14-1x

BERRYWATER

Mr. and Mrs. Ralph Richardson and family were Sunday visitors at the home of Mr. and Mrs. Leonard Chase of Lomond.

Mr. and Mrs. Wm. Soukoreff and family of Calgary were Sunday visitors at the home of Mr. and Mrs. Nick Horkoff.

Mr. and Mrs. D. B. Smith and Mr. and Mrs. Russel Smith and Duane arrived home Saturday from a two-week holiday spent at Saskatchewan, Manitoba and North Dakota, U.S.A.

GREEN ACRES

CLARENCE ROTH, District Agriculturist

SHIPPING FEVER IN CATTLE

The old saying "an ounce of prevention is worth a pound of cure" certainly holds true for shipping fever in cattle.

Dr. W. P. Brisbane, Supervisor of Alberta's Brucellosis Control Program, says research workers now believe a virus is the main cause of shipping fever. The pasteurella organisms, usually associated with the disease, are thought to be secondary but still important.

Stress and lowered body resistane are the underlying factors precipitating the disease, says Dr. Brisbane. Keeping stress and chills to a minimum and a little extra care in handling new additions to the herd greatly reduces the chances of shipping fever.

Many animals being shipped at this time of year, are recently weaned calves. The stress brought on by weaning plus fatigue during transit makes them likely candidates for shipping fever. This susceptibility is greatly increased if the animals are chilled or not fed and watered regularly.

Shipping fever is a respiratory condition. The main symptoms are a high fever, coughing and distressed breathing. The disease usually occurs shortly after new additions have been brought into a herd of feedlot. It takes only a short time to spread to the other animals.

Pasteurella bacterins are considered to give some protection against shipping fever but they must be administered at least 14 days before the cattle are shipped. Administration of long lasting drugs at shipping time has beome popular in recent years and seems to have some benefit.

An early diagnosis by a veterinarian is strongly advised by Dr. Brisbane. Prompt treatment with antibiotics has greatly reduced losses. In some cases, however, it is necessary to use other drugs because treatment efficiency varies in different areas.

A publication entitled "Shipping Fever of Cattle" gives a great deal of useful information on this disease. It can be obtained from District Agriculturists and the Extension Service of the Alberta Department of Agriculture, Edmonton.

JOHN NORDQUIST
Vulcan Hotel BARBER

October Meetings

(Continued From Front Page)

to obtain a license which would be issued to those qualified after attending the refresher course.

It was moved and carried that C. H. Matlock's resignation as poundkeeper be accepted.

It was moved and carried that E. K. Brown be appointed poundkeeper and the pound located on the SW of 6-18-25.

The secretary-treasurer read a letter from the secretary-treasurer and returning officer of the Town of Vulcan advising officially that Raymond C. Wellman had been elected as Town of Vulcan representative to the School Committee of the County of Vulcan.

It was moved and carried that Raymond C. Wellman be appointed a member of the County of Vulcan School Committee for the ensuing two-year term.

W. Shaw of the Shaw Construction Company was present at the meeting and discussed with the council the settlement of his account for gravel crushing. It was noted that Mr. Shaw had entered into agreement with the council to crush gravel at 58½ cents per cubic yard, payable after the gravel had been hauled and spread on the roads by the county gravel trucks, and that payments had been made on the basis of the county's tally of the number of yards used.

Mr. O'Reilly, gravel foreman, advised the council that there was 38,500 cubic yards in stock piles ready for the road gravelling. This estimate was lower than Mr. Shaw's calculation, and in order to clean up the account, as Mr. Shaw had discontinued the gravel crushing business, a compromise settlement of the amount due was established. It was moved and carried that the County of Vulcan pay the Shaw Construction Company the sum of $16,500 in full settlement of his account with the county for gravel crushing.

MUNICIPAL COMMITTEE

The regular October meeting of the Municipal Committee of the County of Vulcan No. 2 was held on Wednesday, October 14, 1964.

The meeting convened at 10:30 in the forenoon. Committee Chairman Ivan Haga presided, and Committee Members A. Ulrich, F. Hubka, and M. Willard were present. Also present were J. O'Reilly, maintenance foreman, Martin Dersch, construction foreman, and D. D. McQueen, secretary-treasurer.

The committee members discussed with the foremen, various details of the road work, and especially the Winter Works Program for the forthcoming season. It was moved and carried that the County make application for a Winter Works Grant to crush 100,000 cubic yards of gravel.

It was moved and carried that applications for Winter Works Grants on other projects designated by Mr. Dersch and Mr. O'Reilly be approved and forwarded to Edmonton.

SCHOOL REPRESENTATIVES MEETING

These are the minutes of a meeting held on Tuesday, October 20, 1964, of the representatives elected by the villages of Carmangay, Champion, Arrowwood, Lomond and Milo, to a school committee in accordance with the provisions of the County Act.

Those present at the meeting were R. O. Bertrand, representative from Milo; E. Burriss, representative from Arrowwood; Roland Hanna, representative from Lomond; Wes Knight, representative from Carmangay, and George Moses, representative from Champion, and D. D. McQueen, Secretary-treasurer, County of Vulcan No. 2.

Mr. McQueen called the meeting to order at 8:00 in the evening and explained the provisions of the County Act in respect to the appointment to the County School Committee which is composed of seven members, four of whom are County Councillors appointed by the council, one the representative from the Town of Vulcan who is elected by the electors of the Town of Vulcan and appointed by the county council, and two members to be appointed by the committee of representatives from the villages. Mr. McQueen also advised that the County Act was not clear as to the procedure to be followed in calling the first meeting of the committee, and that it had been suggested that the meeting be called by the County Secretary in order that the committee might organize itself. It was also pointed out that this meeting was entirely in the hands of its members.

It was moved and carried that George Moses be chairman of the committee.

It was moved and carried that E. Burriss be secretary of the committee.

The meeting then proceeded to elect two of its members for appointment to the County School Committee. This was done by a secret ballot, and E. Burriss and George Moses were selected.

It was moved and carried unanimously that Eugene Burriss and George Moses be recommended to the County Council for appointment to the County of Vulcan School Committee for a two year term.

ANNUAL MEETING

LOMOND COMMUNITY CENTRE

TO BE HELD IN THE COMMUNITY CENTRE

THURSDAY, NOVEMBER 12th, at 8:00 p.m.

IMPORTANT DISCUSSION RE KITCHEN OPERATION

AVOID SPRINGTIME SHORTAGES
PURCHASE FERTILIZER THIS FALL
Generous Cash & Fall Delivery Discounts
For Higher Yields on Stubble - Hay - Pasture
Spread Nitrocubes - Use our New NORTHWESTERN Spreader
For Reliable Grain Marketing Service
It Pays To Pull To The Pioneer

PIONEER GRAIN COMPANY LIMITED
REGINA WINNIPEG CALGARY

G. S. CARRINGTON
I.H.C. DEALER
Phone 22 Lomond, Alt

Remembrance Day Service
at 10:45 a.m.
Wednesday, Nov. 11
IN THE
VULCAN ARMOURIES

In Commemoration of Those Who Paid the Supreme Sacrifice in the Two Great Wars.

SPEAKER— Rev. W. Dormer, Vulcan
Members of the Royal Canadian Legion
Ex-Service Men and Women of all Services
Calgary Highlanders Vulcan Legion Cadet C
Boy Scouts and Cubs Girl Guides and Brow
Members of Other Local Organizations
and the General Public
— Vulcan County Band In Attendance —

All are Cordially Invited to Atte

At the conclusion of the service in the Armo there will be a parade to the Memorial Stone, w wreaths will be laid in memory of the fallen.

Sponsored by Vulcan Branch, Royal Canadian Le

YOUNG MEN

YOUR ARMY RECRUITER
SGT. J. D. LARKIN
Will Be At
THE VULCAN ARMOURY ON
MONDAY, NOVEMBER 9, 19
From 11:00 a.m. to 1:00 p.m.

DROP IN AND TALK TO HIM ABOUT A CAREER IN THE REGULAR ARMY

OR

Send this coupon to:
Army Recruiting Station
302 Public Bldg.,
8th Ave. and 1st St. E.,
CALGARY, Alberta.

Name .....
Age .....
Address .....
City/Town .....
Phone No. .....

ASK HIM ABOUT
- The Regular Officer ing Plan at Ca Services, College Universities.
- The Officer Can Program.
- The Soldier App Plan
- Other Career Plans
- SEEK HIS ADVICE COUNSELLING AB CONTINUING YOU EDUCATION FOR CAREER IN THE CANADIAN ARMY (REGULAR)

Contact Your Army Recruiter To

ERNIE'S
SHOE REPAIR
SHOP — VULCAN
All Work Guaranteed
Work not picked up in 30 days will be disposed of.

GAS TRANSPORTATION

The world's longest natural gas pipeline stretches 2,294 miles from the Alberta-Saskatchewan border to Montreal; including gathering, transmission and distribution lines, Canada now has more than 30,000 miles of natural gas pipelines.

Are You Ready
FOR THE FESTIVE SEASON?

HAVE YOUR PARTY DRESSES SANI-TONE DRY-CLEANED NOW!

Coat Alterations and Repairs of All Kinds
3-day Service on all Dry Cleaning and Laundry

C. OTTEWELL, TAILOR — Vulcan
(Back of Telephone Office)

WINTER CLOSING HOURS

During November, December, January and February our place of business will close at 5:30 p.m. Monday through Friday and remain closed all day Saturday.

We thank you in anticipation of your co-operation in this regard.

M. R. Morrison Ltd.

Massey Ferguson — Noble Cultivators — Versatile Sprayers and Swathers — Easy Washing Machines
Wisconsin Parts Service

Auction Sales

— AUCTIONEERS —
BOB LAUSEN GERRY GOING

— LAST WEEK'S MARKET REPORT —

TUESDAY, OCT. 27th BEEF AND FEEDER SALE—
The beef market is sour, but we think it will improve shortly. It takes a whale of a steer to make $21 and despite what you hear on the radio the bulk of good steers are working around the $20 mark. It tickles us to hear some of those "blabbermouths" telling about what a "Hell of a market" they have until after the sale and then all silence.
Good Heifers sell in that $18 to $19 bracket, while the best cows are working around $13 to $14.50. Our feeder market is one of the best with Good Feeder Steers $19 to $21.50; Good Heifers are hard to move at $15 to $17; Good Stock Steer Calves $21 to $23.50; Good Heifer Calves $17 to $19.

OPEN MONDAY EVENINGS UNTIL 11:00 P.M.—
Please Bring your Cattle on Monday — It will pay.

SATURDAY, OCT. 31st—
We had a lot of good cattle on offer at our All Black Sale. We were disappointed in our Steer Calf prices. Mrs. Dorothy Banks, the secretary of the Alberta Angus Association, supplied us with the ACTUAL figures of three other sales and ours were considerably better, but still we were not satisfied. Don't take too much stock in Ontario, their buyers are sure trying to get our prices down. Good Steer Calves $20 to $23 for extreme tops; Good Heifer Calves $16.50 to $19.50. Our pig market was steady. Weaner Pigs $6.50 to $9.50; Feeder Pigs $10 to $23; Piggy Sows $40 to $60; Boars $15 to $25. No Milk Cows on offer.

SATURDAY, NOVEMBER 7th, at 1:30 p.m.—
Regular Pig, Sheep, Horse and Milk Cow Sale. Market Your Butcher Hogs Through the Foothills Livestock Pool Ltd.

TUESDAY, NOV. 10th, at 10:00 a.m.—
Regular Beef, Feeder and Calf Sale.

— SPECIAL NOTICE —
WE ARE HOLDING A STOCK COW SALE ON FRIDAY, NOVEMBER 13th
All kinds of Stock Cows will be available. Don't miss this sale if you want to increase or start a new cow herd — Friday, Nov. 13, 10 a.m.

FOOTHILLS LIVESTOCK POOL LTD.
PHONE 652-3022 HIGH RIVER
We Also Offer You Complete Auction Service and Sale Management for All Farm and Specialized Types of Sales.
Merv. Edey— 652-7158 Norm Edey— 652-7140
Bob Lausen— 2005, Strathmore

District News

CARMANGAY

Friends will be interested to hear that Rosemarie Castelli (nee MacMillan) has won a graduate scholarship of $500 in the faculty of Education. Mrs. Castelli graduated from the Carmangay High School.

Mr. and Mrs. Carl Wickman of Duval, Sask., visited at the home of Mr. and Mrs. Gilbert McGinnis this week.

Miss Donna Hubka was a weekend visitor at the home of her parents.

Mr. and Mrs. Keith Clark attended the Turner-Rauhala wedding in Lethbridge last Saturday.

Mr. and Mrs. L. J. Bach were Calgary visitors last week.

Harry Squire and Norm Grant of Courtney, B.C., were guests of Mr. and Mrs. McGinnis for a number of days while hunting in the district.

Mr. and Mrs. Dale Clark, accompanied by Jack Ball took in the football game Wednesday night in Calgary. Mrs. Clark visited there for a few days with daughter Sharon and Joyce McIntyre.

Barry McFarland, David Hubka and Bob Letal attended the BC-Calgary football game on Wednesday last.

Mr. and Mrs. Gary White and Mr. and Mrs. Harold Phillips and Darryl of Calgary were weekend visitors in town.

Mr. and Mrs. Jack Adams and family of Cranbrook, Mr. and Mrs. Bill Plourd and son and Ron Just of Calgary were weekend guests at the H. Plourd home.

Miss Lillian Letal of Calgary was a visitor for three days at the home of her parents.

Mr. and Mrs. D. Street and family of Three Hills were guests of Mr. and Mrs. H. Lehto for the weekend.

Mr. and Mrs. Jay Owsley of Calgary were weekend guests at the home of Mr. and Mrs. Joe Laczo.

WEST COUNTRY WOMEN'S CLUB

Ella Mifflin entertained the members of the West Country Women's Club on Oct. 30, by taking them to The Garden Prairie Women's Hallowe'en Tea and bake sale at the residence of Mary Phillips, Barons.

A gaily decorated room featuring the Hallowe'en theme provided the setting with the serviteurs and receptionists garbed in amusing costumes depicting the occasion. During the afternoon Rosella Hubka won the cigarette box dog and Vilda Ohler the door prize.

This very interesting tea was enjoyed by all present, this being a kind of gesture by Mrs. Mifflin, who was unable to hold her regular club meeting earlier this year, due to ill health.

HOME & SCHOOL ASSOCIATION

The Carmangay Home and School "Pancake Supper" committee met recently to finalize plans for the event.

Some of the fathers of the Junior High School students will don aprons and hats and turn out some sizzling pancakes. A dance will follow.

The regular meeting of the Home and School will meet on Thursday, Nov. 19. Slides and a commentary on the United Nations tour will be given by Jimmy Shearer. All students are invited to attend this worthwhile film.

OPEN HOUSE

Open house for friends and neighbours was held on Nov. 1, at the home of Mr. and Mrs. E. Stettner to honor their "Dad", Carl Stettner on his 80th birthday.

Eighty-five guests signed the guest book. Out-of-town guests attending were Mr. Stettner's son and daughter-in-law, Herman and Marge Stettner of Benalta, Mr. and Mrs. D. McDougall of Brooks, Alberta McDougall, Mrs. McNabb and Hazel, Mr. and Mrs. Carl Johnson and Mrs. Mary Egger of Lethbridge, Mr. and Mrs. Bud Lynn and family of Nobleford, Mr. and Mrs. L. Laczo of Claresholm and Mr. and Mrs. J. Owsley of Calgary.

GUIDE-BROWNIE MOTHERS' MEETING

Meeting of the Mothers of Guides and Brownies took place Tuesday evening in the village office with a fairly good attendance. The leaders reported that Guide and Brownie meetings were now in full swing. The attendance of 17 Guides, two junior leaders and 16 Brownies is very promising and the girls are really enthusiastic.

It was decided by the local association to buy up second-hand Brownie uniforms so they may be used when needed. Mrs. Verle Johnson and Mrs. Vivian McFarland kindly offered to be in charge of the carnival concession. The ladies present designated the hours that they would be willing to work in the kitchen during the Lions Carnival.

The next meeting will be held on the last Monday of November, November 30th, so mothers please mark your calendars for this date.

ANGLICAN GUILD

The November meeting of the Anglican Guild was at the home of Mrs. W. McIntyre when plans were completed for the annual tea and bazaar on November 24.

Mrs. L. Baldwin gave a report on the Deanery WA meeting at High River which was attended by five members from Emmanuel Church.

Mrs. H. Taylor, Moose Jaw editor of "The Loving Message." spoke to the large number present on changing times and noted the interest shown by groups from other churches in Anglican church activities. She also explained the articles appearing in the press did not give a true picture of the proceedings at the Dominion Conference in Edmonton.

Another interesting speaker was Mrs. Dorothy Bastin, of Calgary, who told of Social Service work in which the church co-operates with local agencies besides handling many problems through WA branches and trained social workers. One of the projects is the Indian Friendship Centre at Calgary and a Welcome Club for transients.

The Sunday School started recently is progressing and is in need of two teachers. A lively discussion on "Smoking" and one on the interview, on TV, of the Nazi leader Rockwell.

The next meeting will be at the home of Mrs. W. White.

MEDICARE PREMIUMS

The Saskatchewan government doubled personal premiums for the compulsory, comprehensive provincial medical care insurance plan for 1965, returning the premiums to the level at which they stood when the plan was implemented in 1962. This brings the rate to $12 annually for single persons and $24 for families.

PICTURE SHOW
QUEENSTOWN
COMMUNITY HALL
SAT., NOV. 7th
— 8:30 p.m. —
"BRIDGE ON THE RIVER KWAI"
Seven Acadamy Awards

VARIETY NIGHT
— at —
Herronton
HALL
Sat., Nov. 14th
at 8:00 p.m.
Sponsored by Farrow UCW

Admission: Adults $1.00, Students .50
— Free Lunch —

F. U. A.
AUTO & FIRE
INSURANCE
with Co-operative Fire & Casualty Co.
— DISCOUNT —
on Farm Cars and Trucks
BERT BLIMKIE
F.U.A. Insurance Agent
Phone 643-3622, Carmangay
Alberta Wheat Pool No. 1

COTTONWOOD

Mrs. Mark DeWitt has gone to stay with her grandchildren at Creston, B.C. while her daughter Muriel is in the hospital.

Mr. and Mrs. G. LaForge and family of Alliance visited with her parents, Mr. and Mrs. Frank Burger and were dinner guests on Sunday at the home of Mr. and Mrs. Ted Burger.

Friends are sorry to hear that Mrs. G. Riches is a patient in the General Hospital where she underwent surgery last week.

The district was shocked to hear of the death of Lew Jones on Saturday. Sympathy is extended to his wife Helen and boys Ray and Casey.

Bill Lloyd is home from the hospital and is wished a speedy recovery.

The Arrowwood Booster Club met at the home of Mrs. Alice Unrau last Tuesday night. Regular business was dealt with and it was decided to have a Turkey Bingo in December and to have a draw on a Christmas Hamper. The group decided to purchase playing cards and a full length mirror for the Peter Dawson Lodge in Vulcan. A lovely lunch was served by Mrs. Alice Unrau and Mrs. Jean Zahursky. The next meeting will be at the home of Mrs. Tom Dunn.

The United Church Women met at the church on Wednesday. Devotions were given by Mrs. Amos Ingraham and reports of the different bazaar committees were heard It was decided to send a Christmas gift to their adopted child in Korea. The ladies decided to cater to the Lions suppers in November and to continue to pay their half of the Observor that is sent to all United Church families. There was a film on the Beloved Surgeon with Mrs. R. F. Williams giving the commentary.

Mr. and Mrs. Leigh Williams and Donna attended the silver wedding anniversary of Mr. and Mrs. Joe Sears in Calgary on Sunday.

Glen Williams spent the weekend in Calgary at the home of his cousin Guy Cochrane.

Hi-C met at the United Church on Sunday night with young people from Gleichen and Cluny in attendance.

Mr. and Mrs. George Bell spent the weekend at the home of Mr. and Mrs. Pete Brown.

Mrs. Ted Burger is spending the week in Calgary.

Mr. and Mrs. Milt Ward are in Calgary this week. Milt is attending the UFA meeting.

QUEENSTOWN

Wm Blower had a sale on Monday of last week. Mr. and Mrs. Blower and daughters have since moved to their new home in High River.

A good crowd attended the Queenstown harvest dance. Mrs. Eugene Bushell won the door prize which was a card table and four chairs.

Geo McMorris trucked his black cattle to Macleod last weekend. Mr. McMorris had a disbursement sale of his cattle on Monday of this week.

A three bushel quota became effective at Queenstown on Monday, November 2.

Approximately 18 ladies gathered at the home of Mrs. Paul Lecuyer on Thursday of last week to wish her a happy birthday.

Get well wishes go out to Mrs. Ray Parker who underwent an emergency appendectomy at Bassano a week ago. Mrs. Parker's mother from Saskatchewan came to care for the Parker's two small children.

Get well wishes also go out to Emzly Wyrick who is a patient in a Calgary hospital.

Mrs. Helen McCallum and Mrs. Helen Robertson attended the Home and School Workshop at Banff last week.

Carolyn Robertson of Calgary visited at her home last week.

Bill Kuchle of Hussar visited at the Jack Long home last weekend.

There is no substitute for talent. Industry and all the virtues are of no avail. —Aldous Huxley.

DENTAL ARTS DENTAL LABORATORY
Ste. 4, Metropolitan Bldg.
(Upstairs), Lethbridge
Phone: Bus. FA 8-4095
ART DIETRICH, Manager

Self-Service SAVES!
Vulcan Coin Cleaners and Laundry
PHONE 485-2492 VULCAN

SEED FOR 1965

In many districts, frost or continued wet weather may have affected grain that is intended for seed in 1965. Farmers who are in any doubt about their seed stocks are advised to have an early test made.

Our up-to-date laboratory is equipped to provide producers with a reliable germination test, free-of-charge. Those interested should apply to their nearest Searle Agent who will be glad to arrange this service for them.

SEARLE GRAIN COMPANY, LTD.

Dr. Clifford A. Palmer
OPTOMETRIST
EYES EXAMINED
407 - 5th St. South
Lethbridge
Phone 327-4222

Queenstown Seed Cleaning Plant
ANNUAL MEETING
QUEENSTOWN COMMUNITY HALL
MONDAY, NOV. 9th, 8:00 p.m.

Revival Meetings

Bro. George Chapman

EVERYONE WELCOME

Vulcan Church of Christ
at 8:00 p.m.

Evangelist— Bro. George Chapman, Calgary, Alta.
18 years Minister of Parkhill Church

THREE INSPIRING NIGHTS LEFT

THURSDAY, NOV. 5th—
"The Unfinished Reformation."

FRIDAY, NOV. 6th—
"Is Anything Sacred." Guests— Wm. "Bill" Hansell and Varsity Group from Calgary. All Youth Invited.

SUNDAY MORNING, NOV. 8th—
two services 11:00 a.m. and 8:00 p.m.
"Unbelief on Trial" morning service.
"Let the Saints Say So" evening service.
Guests for the entire day— E. G. Hansell and Bob Gonyea with the Alberta Bible College and Mr. and Mrs. Fred and Ruth Bodie, Lethbridge.

BUY NOW- PAY LATER- AND SAVE-

DROP AROUND — LEARN ABOUT OUR
EARLY TRADING BENEFITS
ON TRACTORS AND COMBINES

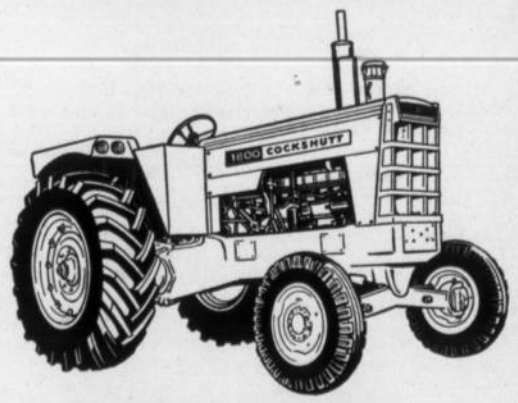

Cockshutt 1800 Tractor

Cockshutt's mighty new 1800 tractor with power increased to 83 corrected PTO-HP handles the biggest lugging chores on any farm. Power steering, draft sensitive 3-point hitch, 12 speeds forward, Dual Speed PTO, push-button Hydro-lectric depth control and choice of front-end equipment. See the bigger, better Cockshutt 1800 Tractor at Richardson & Gould Ltd.

Richardson & Gould Ltd.
Your Chevrolet-Oldsmobile Dealer
Phone 485-2211 Vulcan

ADVOCATE CLASSIFIEDS BRING SPEEDY RESULTS

The Vulcan Advocate

"Serving the County of Vulcan"
Member Canadian Weekly Newspapers Association
and Alberta Weekly Newspapers Association
Founded in 1913 by Charles Clark

An Independent Weekly Newspaper issued every Wednesday afternoon at the office of publication, Vulcan, Alberta. Subscription price per year: In Canada $3.00, United States and other countries $4.00. Single copy 10c. Advertising rates furnished on request.

VULCAN PUBLISHERS LIMITED
R. C. R. MUNRO
Editor and Publisher
P. M. Pickersgill, Assistant Editor

District News

ENSIGN

LADIES AID MEETING

The Ensign Ladies Aid October meeting was held at the home of Mrs. J. Hansen with Mrs. M. Markert, president in charge.

The meeting was opened by singing Hymn No. 492 followed by the Lord's Prayer in unison. Roll call was answered by nine members and two visitors. The minutes were read and approved. It was decided that a donation for the Wood's Christian Home be brought in the form of preserves or vegetables for the next meeting.

Mrs. Ness gave a brief summary of India and gave an outline to study with. Mrs. J. Hansen volunteered to lead at the next meeting on the study with a tape recording.

The next meeting will be held at the home of Mrs. Chris Hansen with Mrs. M. Markert assisting. A lovely lunch served by Mrs. J. Hansen and Mrs. M. Markert concluded the afternoon.

MOSSLEIGH

A good crowd attended the Turkey Supper sponsored by the UCW last Friday.

Winners at the Cash Bingo sponsored by the Community Club were Ken Gillanders, twice; Mrs. James Devolin; Mrs. Frank Thurber; Lois Washburn; Frank Thurber; Mrs. Gale Tharle; Charolotte Koole; Stan Nash; Mrs. Wilfred Hagedorn; Cindy Mason, Art Brausse; Mrs. Art Tharle; Bob Williams; Howard Tharle.

Several local residents were big game hunting last week.

Get-well wishes are extended to Bert Jackson who is a patient in the Vulcan Hospital.

The winners in the magazine selling contest were 1. Valerie Johnson, 2. Suzanne Randle, 3. Kay Hagedorn.

Mr. and Mrs. Archie Hay and family were B.C. visitors last week.

Get well wishes are extended to Mrs. Janie Scott who is a patient in the General Hospital in Calgary.

Mr. and Mrs. Roy Leslie spent a few days at Leslieville, Alta.

Kay Hagedorn entertained a number of her school friends at a Hallowe'en Party.

Mr. and Mrs. Lloyd Brown and Mrs. Beulah Gateman attended the Open House honoring Mr. and Mrs. Joe Sears on the occasion of their 25th wedding anniversary in Calgary.

Mr. and Mrs. Loring Piehl and family were guests of Mr. and Mrs. Y. Vander Linden, Bow City on Sunday.

Mr. and Mrs. H. Leslie entertained a number of friends and relatives in honor of their daughter Judy on her birthday.

The usual number of spooks and goblins made the rounds on Hallowe'en.

Mossleigh 4-H Clothing Club—

The second meeting of the Mossleigh 4-H Clothing Club was held at the home of Lorraine Gingras Oct. 3.

The 4-H project books and membership cards were passed out. A discussion was held on money raising projects. The next meeting will be held at the home of Linda Hohn Nov. 3. Dora Campbell gave a demonstration, Your Key to Fashion.

Following the meeting the social committee supervised entertainment. The hostess and her mother served lunch.

BRANT

Wm. Colliton held the lucky ticket on the raffle, of an electric blanket at the recent CWL bingo. Second prize, steak knives and server set, was won by Mrs. Cliff Andrews. Dave Irwin won a lovely lamp on the black-out bingo.

Mr. and Mrs. S. R. Graham attended the funeral of her nephew, Randal Bryant, at Macleod on Wednesday, Oct. 28.

Mr. and Mrs. Fred Payce, David and Michael visited Fred's brother, Frank and his family in Edmonton last weekend. While there they enjoyed their trip out to the game farm.

Friends will be sorry to learn that Mrs. Jean Olsen and Fred Payce were hospitalized for a few days this week. A speedy recovery is wished them.

Mrs. John Henderson, assisted by Dan McNiven, baptized Dale Bradford Wilkinson and Miles Stacey Wilkinson, sons of Mr. and Mrs. Elton Wilkinson and Christine Anne Jackson, wee daughter of Mr. and Mrs. J. R. Jackson, at the church service on Sunday, Nov. 1.

Mrs. W. J. McMullen returned to her home in Calgary after visit-

CHURCH NOTES

THE WHEATBELT MISSION
The Anglican Church of Canada
REV. VICTOR G. COWELL

Sunday Services—
Lomond, 9:00 a.m.—
Holy Communion.
Vulcan, 11:30 a.m.—
Morning Prayer.
Carmangay, 7:30 p.m.—
Evening Prayer.

VULCAN UNITED
Rev. Wellington Dormer: Minister

Sunday Services—
9:45 a.m.— Senior Sunday School.
11:00 a.m.— Primary Sunday School.
11:00 a.m.— Morning Worship.

ARMADA UNITED CHURCH
2:00 p.m.— Divine Worship.
(Sunday School)
— A Warm Welcome To All —

PENTECOSTAL TABERNACLE
Rev. Laurie E. Hale, Pastor

Sunday—
10:00 a.m.— Sunday School.
11:00 a.m.— "Leadership."
7:30 p.m.— "The Gospel Vindicated."

BROADCAST—
10:15 a.m., CJDV 910 Kc.

Tuesday:—
8:00 p.m.— Prayer Meeting.

Friday:—
7:30 p.m.— Young Peoples.
Everyone Welcome.

VULCAN E.U.B. CHURCH
M. R. Heebner, B.A. Pastor
Ph. 485-2581 Manse 485-2583

Sunday—
10:00 a.m.— Sunday School.
11:00 a.m: "The Holy Spirit."
7:30 p.m.— Men's Day Service.

Friday, 7:30 p.m.—
"The Hour of Power."

Bible Believing —
Christ Centered

— VULCAN UNIT E.M.O. —

RESULTS TO DATE—

4) The army has a re-entry capability with operational plans in readiness.

Advocate Classifieds

— Classified Advertising Rates —

First insertion: 4 cents per word. Minimum charge for 15 words or less 60 cents. Subsequent and consecutive insertions of same ad: half price.

Classified display: $1.00 per inch per insertion.

Service charge for Advocate box number: 50 cents.

In Memoriams and Cards of Thanks: 4 cents per word, minimum charge $1.00.

Open House and Engagement or Wedding Announcements: minimum charge $1.50 for 50 words or less.

Notices in "Local Items" column: 5 cents per word per insertion, minimum $1.00.

A 10% book-keeping charge will be added each month on overdue classified accounts.

FOR SALE — MISC.

TWO SINGLE PANEL steel bedsteads and one spring-filled single mattress. Phone Robert Burton, R206, Champion. 14-2p

LARGE OIL FLOOR FURNACE, Colman, for sale or trade. What offers? George Hummel, Champion Phone 8. 14-2p

— LAST CHANCE —
to buy your ticket for the Living-room ensemble on Tuesday, Nov. 10. Tickets are still available at the Legion, Vulcan Furniture Store or from any member of the Ladies' Auxiliary. 14-1x

WINDOWS — approx. 20 used storm and screen windows for sale. To inspect see Fred Schuler but quote to F. A. Wythe, Municipal Hospital, Vulcan. 14-1x

— FALL SPECIALS —

1964 Admiral Stero — AF-AM Radio. Reg. 349.95. Special	$249.95
1964 Admiral Refrigerator Reg. 279.95 Special	199.00
Beatty Electric Dryer	75.00
Frigidaire Washer-Dryer Pair	150.00
Philco Washer-Dryer Combination	150.00
30" Gas Range	95.00
Easy Wringer Washer	65.00
Reconditioned TV's, from	39.95

GILES ELECTRIC SHOP LTD.
VULCAN 14-3x

USED CONTINENTAL BED, complete, full size. $15. W. J. Flinn, 485-6588. 14-2x

MOONE'S EMERALD OIL Antiseptic — Germacide & Anadyne. A clean, powerful penetrating oil that cleanses and promotes healing, relieves inflammation and congestion, neuralgia and sciatica. Available at your Druggists. Mitchell's Pharmacy, Vulcan. 14-4x

3" IRRIGATION PUMP and 15 pipes for sale. M. Snopek, Sr., 6 miles south of Travers. 13-3x

COLEMAN OIL FURNACE for sale. Gun type, 130,000 b.t.u. Forced Air Unit. Oil tanks, heat pipes and registers also available. John Carlson, Box 350, Champion, Phone R910. 13-3x

1964 TOHOTSU TRAIL CYCLE for sale. Complete, 50CC. Like new. $210. Phone Arrowwood R319. 13-2x

1957 COLDSPOT FRIG for sale. $80. Nick de Jong, 485-2543 13-2x

KIRK FURNACE & STOKER, complete $300. Ted Carlson, Champion, Phone R1006. 12-3p

FRESH EGGS for sale. Mrs. J. Wiersma, across from Pioneer Elevator, Vulcan. 12-3pd

NATURAL GAS HEATER for sale. Capable of heating 4 rooms — like new condition. I. A. Williams, Vulcan, 485-2425. 12-6pd

COAL WEATHER HERE
Stock up early and keep warm with
BOW CITY COAL
Lump, Egg, Nut, Stocker and Slack
Phone for Delivery
Brooks 362-3725
KLEENBIRN COLLIERIES LTD.
Bow City, Alberta.
Sand and Gravel All Year.
5-tfx

WORLD BOOK ENCYCLOPEDIA
1st in SALES —
QUALITY — LEADERSHIP!
Learn why more and more educators and school administrators choose World Book for personal as well as school use. Learn more about WORLD BOOK ENCYCLOPEDIA — Largest-selling encyclopedia in the world today — from your Local Representatives:
Lloyd Jones — Phone 485-2528
Ruby Schierman — Phone 485-2675
WE SERVICE WHAT WE SELL!
BUY LOCALLY!
TERMS AS LOW AS
$10.00 down and $7.00 a month.
44-tfx

FOR COMPLETE Insurance service (fire, auto, life, etc.) see J. Lundy Findlay, Vulcan. 9-tfx

15-FT. SCAMPER HOLIDAY TRAILER, 1964 Demonstrator model. Carries full warranty and terms available. Fred Cartwright, 485-2341. 13-3x

LUMBER FOR SALE— Quantity of 2x4's, 8' lengths only. $35 per M as they come. Suitable for general farm repairs and plasterboard headings. E. H. Mueller, Champion R611. 51-tfx

GRAIN & FEED

GROUND SUNFOWER HULLS, excellent livestock roughage. ½c per lb. at Western Canadian Seed Processors Ltd., Lethbridge. For orders, phone, local Field Representative, Lloyd Jones, 485-2528. 14-tfx

FEED FOR SALE — Half sec. 9 miles SE of Lomond of mixed Brome and pasture grasses, irrigated, short grain left standing two dugouts with water; also approx. 40 tons baled straw and hay. Contact W.H. Hunter, phone 243-5268 Calgary. 14-2x

CLAYTON'S PURE SEED FARM
Phone Vulcan 485-6716 or 485-2591
SEED GRAIN — READY NOW

THATCHER WHEAT—	per bus.
Reg. No. 1, 2nd Gen., sacked and sealed	$3.00
Cert. No. 1, sacked - sealed	$2.50
Canada No. 1— in bulk, treated, truck lots	$2.35
OATS—	
Rodney, Reg. No. 1, 3rd Gen., sacked-sealed	$1.35
Victory— Cert No. 1, sacked-sealed	$1.25
BARLEY—	
Palliser— Reg. No. 2, 3rd Gen.	$1.45

13-2x

LIVESTOCK

GUERNSEY PUREBRED BULL CALF, 4 months old What offers? Arlen Smith, Champion R603. 14-2x

6 HEREFORD BULL CALVES, 2 Hereford heifer calves, 1 black with white face heifer calf, left in Lomond Grazing Assoc. lease. No brands, no ear-tags Notice is hereby given that these calves will be sold on Friday, Nov. 20, 1964 if unclaimed. Calves may be inspected at the farm of G. H. Graine, Armada. 14-2x

4 HEREFORD HEIFERS, all bred to purebred Hereford bull. Phone 1005, Champion. 14-3p

CATTLE FOR SALE— 27 mixed calves and also some cows. What offers! Phone Lorne Smith, Carmangay, 643-3610. 13-3x

3 REG. ANGUS BULL CALVES. Phone Lomond R610. 12-3x

MILK COWS FOR SALE, priced to sell. No reasonable offer refused. D. H. Galbraith, phone 485-6874. 8-tfx

FARM MACHINERY

TWIN EYE BEAM SUSPENSION on Mercury Light Trucks— no extra charge. Delivery, Special Orders, 30 days. Some trucks in stock. Wheat Centre Motors Ltd., Vulcan. 13-tfx

CARS & TRUCKS

1957 DODGE Sedan for sale. Good running order, Phone 485-2597 evenings. 14-tfx

2 TRUCKS FOR SALE. 1952 Mercury 1 Ton with grain box and hoist. 1949 Mercury ½ Ton. Phone Lomond R507. 13-3p

TWIN EYE BEAM SUSPENSION on Mercury Light Trucks— no extra charge. Delivery, Special Orders, 30 days. Some trucks in stock. Wheat Centre Motors Ltd., Vulcan. 13-tfx

1960 VAUXHALL Station Wagon. Smart appearance, radio. Complete mechanical overhaul — '64. 32 miles per gal. $875. Phone 485-2484. 13-2x

TRUCK BOX & STOCK RACKS, 13 ft. factory built with or without two-way hoist. E. H. Rozander, Box 241, Champion, Phone R1318. 12-tfx

NO GUESS WORK HERE — Wheels aligned and balanced by experts. Wheat Centre Motors Ltd., Vulcan, Alta. 26-tfx

HOUSES & FARMS

HOUSE, complete with propane furance, hot water tank, bathroom fixtures. Can be moved. Very reasonable. For particulars phone Arrowwood R1016. 14-2p

MODERN 2 BEDROOM HOUSE in Champion for sale. G. Hummel, Phone 8, Champion. 14-2p

SMALL 2-BEDROOM HOUSE for sale — close to downtown. Phone 485-2016. 14-2p

FARM HOME FOR SALE. 4 bedrooms and bath. Plumbing and heating facilities included. To be moved. Phone Lomond R507. 13-4p

WILSON HOMES LTD. have advised that on Nov. 15, all sale prices of new homes will be increased due to sales tax, between $200 to $300. Order now and use winter bonus to save $800. J. Lundy Findlay, County representative. 13-3x

4-ROOMED HOUSE in Queenstown, approx. 20 x 24. What offers? J. Lundy Findlay, Realtor, Vulcan. 13-3x

— FOR SALE OR RENT —
Small 3-Bedroom House. Terms available. Andy Broere, 485-2465. 13-3p

FOR SALE OR RENT— 2-Room Modern House in Vulcan, furnished. On 75-ft. lot. Phone J. Lundy Findlay, Vulcan or for rent see Les Johnston, phone 485-2395, $25 monthly. 13-6p

4-BEDROOM HOUSE, next to Town Office, fireplace, piano room. J. Lundy Findlay, Vulcan. 36-tfx

COMFORTABLE MODERN Home for sale in Vulcan. 2 bedrooms upstairs, 1 large completed basement bedroom. New gas forced air furnace. 75-ft. frontage, good yard, all fenced. Double garage. 609 1st St. N. Contact Bert Larsen, Phone 485 2653. 6-tfx

THINKING about bulding a new home— see J. Lundy Findlay, county representative for Wilson Homes. Variety of plans and prices. Remember an enquiry entails no obligation. 8-tfx

TO BUY, SELL or RENT that house, farm or business, see J. Lundy Findlay, Realtor, Vulcan. 28-tfx

FOR RENT

HOUSE FOR RENT — Phone E. Myers, 485-6732. 14-tfx

SUITE and Rooms for rent, reasonable. Phone 485-2163. 14-3p

BASEMENT SUITE FOR RENT. Available immediately. Phone 485-2692. 8-tfx

SMALL HOUSE FOR RENT. $55 per month. Phone 485-6605. 14-tfx

THREE-BEDROOM Modern Home for rent at Arrowwood. Propane heating system. Call 1219, Strathmore. 12-6x

2-BEDROOM SUITE FOR RENT. Phone 485-2552. 12-3pd

SUITE FOR RENT, 3-room basement suite, plus bath. Utilities included. Phone 485-2428 or 485-2330. 12-tfx

BASEMENT SUITE FOR RENT. Full bath. Phone 485-2308. 11-tfx

SINGLE ROOM for rent close to down town. Phone after 6:00 p.m., 485-2419. 2-tfx

BASEMENT SUITE for rent. Full bath. Phone 485-2308. 11-tfx

SUITE FOR RENT in Champion, 2-bedroom furnished basement suite. No children, please. Phone Champion, 103. 50-tfx

MODERN FURNISHED SUITE, light housekeeping or room. Use of laundry room, parking. Central location. Phone 485-2441. 44-tfx

WANTED

ELECTRIC VEGETABLE JUICER wanted. Wm. Rilling, Champion. Phone R816. 14-1p

WANTED TO RENT— Farm house with Calgary Power near Vulcan. Phone 485-2648. 14-1p

LISTINGS WANTED on farm land in Vulcan District. 2 or 3 sections. J. Lundy Findlay, Realtor. 11-tfx

FARM LAND WANTED, for cash. Reply in writing to Box "W", Vulcan Advocate. 7-tfx

HELP WANTED

REQUIRED IMMEDIATELY:
One Licensed Mechanic for an IHC Garage. Write to Jack Deltombe Ltd., 10124-99 Ave., Grand Prairie, stating full particulars. 14-1x

BUSHWORKERS WANTED— steady winter employment. Peerless Wood Preservers, Cayley, Phone 652-7112. 14-1x

TRAIN FOR
HEAVY EQUIPMENT
OPERATORS—MECHANICS
'Dozers, Scrapers, H.D. Trucks, Shovels, Graders, etc.
BOX "K"
VULCAN ADVOCATE
14-2x

WOMAN NEEDED for Dry-cleaning establishment. Sewing ability necessary. Apply Vulcan Coin Cleaners & Laundry. 13-tfx

FARM MACHINERY SALESMAN wanted. Knowledge of district necessary. $360 per month assured to suitable party willing to work. Apply Box "L," Vulcan Advocate. 13-3x

LICENSED MECHANIC for Chev-Olds Dealership wanted. Good working conditions, group benefits, year round employment. Apply Richardson & Gould Ltd., Vulcan, 485-2211. 13-tfx

YOUNG MAN REQUIRED to learn Ford Parts business. Grade 11 education essential. Must be neat writer and good with figures. References required. Apply Wheat Centre Motors Ltd., Vulcan. 13-tfx

MAN NEEDED in this area to handle the complete line of Forney Arc Welders, Battery Chargers, Air Compressors, Welding Supplies, etc. We train you at our expense. Earnings to $200 per week plus bonus. Must be able to start immediately. Write, Manager, Box 874, Calgary. 12-3x

COOK REQUIRED for hospital. Experience in institutional cooking beneficial, menus, diets, special diets, food purchasing, staff supervision. Group insurance and pension. Living in accommodation available. Apply in writing to F. A. Wythe, Administrator, Municipal Hospital, Box 299, Vulcan. 12-tfx

EDUCATIONAL

BE A HAIRDRESSER

Join Canada's Leading School. Great Opportunity. Learn hairdressing — pleasant dignified profession — big wages. Thousands successful Jacobson's graduates. America's greatest system. Illustrated catalogue free. Write or call Jacobson's Beauty Academy, 128A 8th Ave., West, Calgary, Alta.

WORK WANTED

ALTERATIONS, Mending and Sewing, all types. Bring your Xmas sewing early. Mrs. Vern Mossing, 638 Centre St., Vulcan, Phone 485-2536. 14-4x

EXPERIENCED COUPLE desire work on a farm. Year round employment preferred. Norman Evenson, Vulcan, Phone 485-6612 or 485-2154. 13-3x

PIANO TUNING & REPAIRS. Art Turley, phone 485-6601 or 485-6589. 9-tfx

DAY NURSERY SERVICES for pre-school age children. Phone Mrs. R Graves, Vulcan 485-2449. 38-tfx

WATER-WELL DRILLING. Estimates gladly given. J. R. Maughan, phone 328-2245 or write to 2130 10th Ave. "A" South, Lethbridge. 1-15p

AUTOMATIC SAW-FILING. Les Johnston, 485-2395. 3-tfx

CAT & BACK-HOE WORK and basement excavation. Also trucking. Phone Vulcan 485-2342, H. J. Simmons. 40-tfx

LEGAL NOTICES

NOTICE TO CREDITORS AND CLAIMANTS

IN THE ESTATE OF MARJORIE DENBIGH, late of Vulcan, Alberta, who died on the 9th of October, 1964;

TAKE NOTICE that all persons having claims upon the estate of the above named must file with Stack & Stack by the 31st of December, 1964, a full statement of their claims and of securities held by them.

STACK & STACK,
Solicitors for the Executor,
36 Hollinsworth Building,
Calgary, Alta. 14-2x

NOTICE TO CREDITORS AND CLAIMANTS

IN THE ESTATE OF MARIE KATHERINA SCHAUERMAN, late of Vulcan, Alberta, who died on the 5th of October, 1964;

TAKE NOTICE that all persons having claims upon the estate of the above named must file with Stack & Stack by the 30th of December, 1964, a full statement of their claims and of securities held by them.

STACK & STACK,
Solicitors for the Executor,
36 Hollinsworth Building,
Calgary, Alta. 14-1x

NOTICE TO CREDITORS AND CLAIMANTS

IN THE ESTATE OF JOHN SUTTON DENBIGH, late of Vulcan, Alberta, who died on the 9th of October, 1964;

TAKE NOTICE that all persons having claims upon the estate of the above named must file with Stack & Stack by the 31st of December, 1964, a full statement of their claims and of securities held by them.

STACK & STACK,
Solicitors for the Executor,
36 Hollinsworth Building,
Calgary, Alta. 14-2x

NOTICES

YOUR RAWLEIGH DEALER, Len Stevens will be calling on residents of Vulcan district soon. 14-3p

Have YOU Made Your Will? Protect your family and, having done so, don't forget your favorite church, lodge, service club or other charitable organization. Your support is always needed and in this way your name will be perpetuated and you will continue helping the organization you supported in life.

Make Your Will NOW!
(This advertisement sponsored by the Vulcan Lions Club as a community service.)

HAWAIIAN TRIP TICKETS on an expense-paid trip to Hawaii or $1000 Cash can be purchased now from any Kinsmen member or at the following businesses: R & G, Vulcan Pharmacy, Mitchell's Drugs, Central Garage, Mel's 99, Revelstoke Lumber and The Advocate. Tickets to be turned in by Nov. 30. Draw to be made at Highlander's Dance, Dec. 18. 12-tfx

FOR ESTATE PLANNING, registered retirement pension plans, life insurance, family protection or educational savings plans— see J. Lundy Findlay, Assoc. C.L.U. district underwriter for Life Insurance Company of Alberta. tfx

FACED WITH A DRINKING PROBLEM?
Perhaps Alcoholics Anonymous Can Help.
Write to Post Office Box 22 or Phone 485-6605 or 485-6651, Vulcan. Open Meeting every Tuesday night, 8:30 p.m., Anglican Church Basement.

CARDS OF THANKS

The family of Andrew Groeneveld wishes to express their deep appreciation to their many friends, neighbors and relatives for their kindness and sympathy expressed in their recent bereavement. A special thanks to Rev. Harry Fairbridge and Rev. Morse Johnson for their words of comfort, also to the Gladys Ridge UCW for the supper given at home after the interment. 14-1x

The Council of the Village of Carmangay wish to thank all those who took part in the work cleaning up the cemetery and to the ladies who served lunch and coffee to the workers. Particular thanks to Wyman Parker for his expert services in erecting the stone pillars. We would also like to thank the volunteer workers who took part in the recent burning of weeds in the village. Thanks too to the young people of Carmangay and district for their good conduct on Hallowe'en.

—(Signed) the Mayor and Council, Village of Carmangay. 1-x

We would like to take this opportunity to thank the doctor and staff of the Carmangay Hospital for their wonderful care of Mr. Baker. Thank you to his many friends for their kindnesses, cards and visits. Thanks to those who helped with the lunch after the funeral, and a special thank you to the U.C.W. for the lovely flowers.

—Mrs. Anna Caroline Brown
and Mr. and Mrs. E. D. Nowlin
14-1x

I would like to express my sincere thanks to all my friends and neighbors who helped make my birthday celebration such a happy event

—Carl Stettner, Carmangay. 1-x

We wish to express our thanks to the citizens of Vulcan and district for their donations in the recent bottle drive and apple day. A special thanks to the many who contributed their trucks, time and effort in making the day such a success.

—Bottle Drive Committee, Geo. Richardson & Joe Main. 1-x

IN MEMORIAM

MIDDLETON— In loving memory of a dear husband and father, Robert Blaine who passed away Nov. 5, 1962.

Sunshine fades and shadows fall
But sweet remembrance
outlasts all.

Ever remembered by wife Irma, daughter Mona, sons Jack, Barry, Blaine and families. 14-1p

ALLON— In memory of a beloved husband and father, James Allon who passed away November 3, 1963.

We miss you and mourn for
you deeply,
But not with outward show,
For the heart that mourns
sincerely,
Mourns silently and low.

Ever remembered, ever loved by his wife Agnes and family, Peter, Jim and Lucille, and Pat. 14-1x

BROTHERWOOD— In loving memory of our dear brother, George Brotherwood, who passed away Nov. 14, 1962.

Calm and peaceful he is
sleeping,
Sweetest rest that follows pain,
We, who loved him sadly miss
him
But trust in God to meet again.

—Ever remembered by his sisters Kay and Dorothy and brother Bill. 14-1p

Looking over the supper table at the golf club stag supper held Friday, Oct. 30, is D. D. McQueen who seems to be wondering how to break into the lineup of Gale Atkinson, Clayton MacMillan, Ted Hartung, Cliff McAskile and Max Jesse.

The food supply held up and many of the boys threw away the diet sheets and were back for another round.

Fish & Game Hunter Training

(Continued From Front Page)

chance to practice normal spawning procedure, therefore be it resolved that the Department close the Highwood and its tributaries from Sept. to June of each year.

The subject of re-instating rifle registration at forestry gates and other locations was brought up by Max Kehr and will be forwarded to the next meeting of the Southern Alberta Council Nov. 25.

A second speaker, Bob Webber, government wild life biologist, gave a talk on the new big game management maps and rifle registration.

Glen Dahl, Elmer Wolachaty, Bill Holton and Montie Findlay of Vulcan attended a meeting of the South Alberta General Council at Lethbridge, Oct. 25, along with delegates from several southern points.

Of the over a dozen resolutions dealt with one related to the issuing of hunting licences, the number of sales outlets and proper handling.

These resolutions will be printed and distributed to executive of each club involved.

Taking second place in the October 10th Kinsmen Pheasant Derby was R. Lundbig of Calgary, shown above, who brought in a pheasant with tail feathers 21¼ inches in length. Presenting him his shotgun case is Kinsmen past president Jerry Anderson. Winner of the derby was Ken Mocre of Carmangay whose bird's longest feather measured 23 7/16 inches. His prize was a set of binoculars.

• • •

Winner of the draw for $100, a rifle or shotgun at the recent Kinsmen Club Pheasant Derby was Chuck Waddell of Champion. He is shown above accepting his cheque from Kinsmen president Dick Warren.

C.W.L. Meeting

The October meeting of the Vulcan Catholic Women's League was held in the rectory on Oct. 8, with a good attendance. Three new members were welcomed to the council.

Father Marien opened the meeting with the League Prayer. Mrs. Lyle Spanke, Spiritual Convener gave an interesting talk on "The Rosary".

The Education Convener, Mrs. Joe Eberl spoke on, "The Catholic Women's League of Canada."

It was decided to purchase a 12-50 cup coffee percolator for catering purposes. Tea prize was won by Mrs. Horst Thiering.

Hostesses for the meeting were Mrs. Leslie Shaw and Mrs. Louis Shaw.

Winners of the Catholic Women's League Baseball Pool were Warren Cooper, Jr., Nanton $6.00; Peter Koziol, Vulcan, $2.00; Helen Koziol, Vulcan, $2.00; Ernie Douville, Vulcan, $2.00; Mrs. Ed Zilke, Vulcan, $4.00; Mrs. Clarence Roth, Vulcan, $12.00.

MR. AND MRS. CLIFF McASKILE

Vulcan Couple Honored By Friends

The quiet observance of the 25th wedding anniversary of Mr. and Mrs. Cliff McAskile of Vulcan was pleasantly interrupted Thursday, Oct. 29, when friends and relatives surprised them with an evening supper held at the home of Mr. and Mrs. Chester Rea.

Good wishes were received from their son Allan and daughter Carol, Mrs. McAskile, Sr., and from relatives of the town and district.

Prior to the buffet supper the honored couple was presented with a large bouquet of flowers and individual gifts and a five-tiered cake was made by daughter-in-law Donna McAskile especially for the occasion.

The wedding of Clifford McAskile to Dorothy Joyce Clark, elder daughter of Mr. and Mrs. Ross Clark of Vulcan was solemnized at St. Aldhelm's Anglican Church October 29, 1939 by Rev. Canon E. B. Winter and it was an added enjoyment to have several of those who attended the wedding, present at the anniversary. The bride's sister, Mrs. James Clark, sang during the wedding and was among the recent gathering.

The family name has long been prominently associated with business life in Vulcan. Mr. McAskile, Sr., started a clothing business at Vulcan in the earlier years and turned it over to Cliff who has operated it since, and recently with the assistance of his son Allan.

Cliff has taken an active interest in business and community life and has made golf, hunting and fishing his recreation outlets.

The couple live quietly in the same home that was moved to Vulcan from Taber by Mr. McAskile, Sr.

Showers and Teas Honor Bride-elect

Diane Webb entertained a number of the junior set at a shower Saturday, Oct. 17, in honor of her sister, Charlene.

The young guests enjoyed games and contests and later a dainty lunch.

Mrs. Elaine Brown was hostess at a personal and tea-set shower at her home Wednesday, Oct. 14, in honor of Charlene Webb, popular bride-elect.

Some 15 guests enjoyed games and contests and, the hi-light of the afternoon's program, the reading of the bride-elect's letters from her fiance, while he was attending school at Olds last term.

Rae Ully was assisting hostess and Lynne Drummond made the presentation of gifts. She also expressed the good wishes of all for a long and happy married life.

A dainty lunch was served by the hostesses to conclude the afternoon.

* * *

A trouseau tea was held Monday, Oct. 19, from 2 to 5 p.m., at the Orvel Webb home, when Mrs. Webb entertained in honor of her daughter Charlene, bride-elect of the month.

Many friends enjoyed viewing the lovely trouseau and beautiful gifts from Charlene's showers. Assisting Mrs. Webb as hostesses were Mrs. Opal Orcutt and Mrs. Ione Harris of Champion. Mrs. Gerry Snow and Mrs. Hannah Jo Matlock also assisted in serving a dainty lunch.

Mrs. Mae Spaeth, mother of the groom-elect, poured for the first hour, while Mrs. Orcutt, great-aunt of the guest of honor, presided for the second hour.

Church Servers Meet At Lomond

The servers of the Anglican Churches at Hanna, Brooks and Bassano met together with the servers of St. John's Anglican Church in Lomond on October 23 and 24. They were accompanied by their Rectors, the Rev. Douglas Jaskson of Brooks and the Rev. Donald Varcoe of Hanna.

The Lomond boys conducted the service of evening prayer on Friday evening. The Holy Communion was celebrated on Saturday morning by the Rev. Victor Cowell and two boys from Hanna served at the Altar. St. John's Ladies Guild provided the boys with a turkey dinner which was catered to by Jo's cafe.

The subject discussed at the conference was "Why Pray? How To Pray and When to Pray." The people of Lomond enjoyed having the boys with them and the visiting Rectors and boys made this remark as they left, "We certainly received the royal treatment here!"

Donation Made To Shrine Hospital

On October 22, Mrs. Ron Buehler was hostess to the Anglican Ladies Guild. Mrs. Arthur Fitzpatrick led the members in the Lord's Prayer. A very busy evening was spent discussing the coming events. A cheque was voted to the Shrine Crippled Children's Fund, Al Azhar Temple, Calgary, in lieu of flowers in memory of Roy Walker and a sympathy message sent to relatives expressing the sorrow of the parish of Vulcan.

A membership to the Film Board was bought and films will be available for Sunday School, AYPA and other youth groups of the church and the Ladies Guild.

Several ladies will meet this week in the church basement to sort left-over rummage to be sent to the Anglican Clothing Bank in Calgary which in turn will be distributed to any needy person. The annual Christmas Bazaar and Tea to be held November 28, was planned and discussed. Committees were drawn up and final plans will be completed at the next meeting.

Ladies attending the Deanery Conference at High River were Mrs. Fitzpatrick, Mrs. Laycock, Mrs. Marg King and Mrs. Stu Joiner. Future Deanery meetings will be located at a more central point to accommodate all parishes.

Prayer books will be presented to the newly confirmed and will be given at the first communion. Next meeting will be held November 25, in the Church Hall.

H. & S. Banff Workshop Held Ocotber 27-30th

(By Mary Carlson)

"Education is not only a right, but a privilege. We are proud to be Canadians in a free society and should accept our responsibilites.". These were the words of Miss Elizabeth Duff, ATA representative to the Home and School Federation.

Over 100 delegates were in attendance at the "Workshop" held at the Banff School of Fine Arts, October 27 to 30. Professor D. L. Spence, Faculty of Sociology, University of Alberta, Calgary, was workshop consultant and aided the group to examine its aims and purposes at Home and School. The theme for the four-day meet was "Programming for Progress" and those in attendance were given apportunities to show how the important issues could be brought to the attention of the parents through entertaining and stimulating programs.

Mrs. Betty Garbutt of Calgary, the newly elected president, declared "We are here to improve Education". Home and School will apply itself to: Co-operation between teachers and parents; promotion of the best interests of the child, and examination and criticism of the educational system, so needed changes can be implemented.

Mrs. Garbutt does not see Home and School as a modern-day ladies aid where the sociable enjoy the chance to nibble cookies and swap gossip. This was made evident by the enthusiasm of the group of delegates, who, after an eleven-hour day of meetings and lectures were reluctant to leave for the evening social hour.

It was gratifying to see about 20 men in attendance although it was very difficult for them to leave their jobs during the week. The efforts they had made to make time available showed how important they considered the meetings. One lawyer for a large oil firm had taken a portion of his holidays to attend; a policeman had worked extra hours the previous week so that he could have enough hours free to go to Banff. Several executives had gained special permission from their respective companies to attend, others took time off from their own businesses and farms.

Some delegates travelled over 600 miles from the Barrhead and Swan Hills district of Alberta and there were also those from Medicine Hat and Foremost areas in the extreme south and east.

Mrs. Marie Gallagher of Brant was chairman of the workshop for the second consecutive year. Mrs. Emma Smith of Carmangay was in attendance as Area 8 Representative.

The Alberta Federation of Home and School Association members believe that all children should have an equal right to the best education possible to the limit of their ability, regardless of financial circumstances and environments. This means "your" children too. All parents are called upon to take their share of the responsibilities of seeing this belief put into practice.

Hallowe'en Was "Safe & Sane"

The fine Hallowe'en weather brought out large numbers of "trick or treat" youngsters on their rounds of the town but there have been no reports of property damage beyond the usual garbage cans being tipped, gates removed and air let out of car tires.

The police force and a few deputized assistants were active in patrolling the streets and lanes, thus discouraging any contemplated acts of vandalism and the usual few roisterers with eggs, tomatoes and water bombs in their possession were quickly checked and relieved of their "ammunition".

There was one arrest for violation of liquor laws and one traffic ticket was issued and after 1:00 a.m. would-be merrymakers were advised by the police to go home.

Chief Constable Gene Moyer has asked the Advocate, on behalf of the town police, to thank all those who helped to make this year's Hallowe'en a safe and sane one.

4-H Club Notes

Arrowwood 4-H Beef Club—

The Arrowwood 4-H Beef Club held its reorganizational meeting at the home of Leigh Williams with a good attendance. There were 14 members for the regular club and six pee-wees. Officers for the coming year are: President, Merle Wyatt; vice-president, Karen Williams; secretary, Lois Pobst; treasurer, Betty Cockwill; club reporter, Cheryl Williams; leader, Leigh Williams; assistant leader, Jim Brown, and advisory committee, Bob Seeley and Jack Ward. Weigh-in day for the calves will be Nov. 28 at 9:00 a.m.

SUNSHINE
Service Station
MOSSLEIGH
Hardware
Electrical Appliances & Service
CASE MACHINERY
Noble Blades — Graham Plows
Phone R306 — Arrowwood

Purity "99" Products
OPEN DAILY
for Gas, Oil and Minor Repairs
Mel's 99 Service
Phone 485-2719, Vulcan

USE ADVOCATE CLASSIFIEDS

New Residence
Phone No.
485-6723
Bill Birch
VULCAN A.I. UNIT

TURKEY SUPPER
BRANT
COMMUNITY HALL
TUES., NOV. 10
— From 5:30 p.m. —
Adults— $1.25
Children 6-12 Years— 75c
Pre-Schoolers— Free
Sponsored By
The Brant United Church

Get Your Hawaiian Trip Tickets NOW
— From Any Kinsmen Member —
TICKETS ON SALE TO END OF NOVEMBER

An expense-paid trip for two to Hawaii — or $1,000.00 cash.
Trip to be taken in January, February or March, 1965.
— Draw to be made at Highlander's Dance, Dec. 18 —

CHRISTMAS IS ONLY 7 WEEKS AWAY . . .
Coutts Hallmark Christmas Cards
. . . when you care enough to send the very best.
PERSONALIZED CHRISTMAS CARDS
— One Week Delivery —
BOXED CHRISTMAS CARDS
A fine selection at—
VULCAN PHARMACY
Phone 485-2432 "Prescriptions a Specialty"

InCalgary
Only the CONTINENTAL MOTEL
includes all of these extras at low, low motel rates . . .
☐ Phone in every room
☐ Free TV in every room
☐ Free newspaper, ice
☐ Motel Coffee Shop
☐ CAA-AAA approved
☐ American Express cards
☐ Special term rates
Plus

heated indoor pool
we're waiting to welcome you to the
CONTINENTAL MOTEL
4637 Macleod Trail South
"Right on Highway 2"
Phone 243-7791

BUY NOW
Get our EARLY TRADER'S BONUS
6% interest per annum on trade-in . . . on cash!

The earlier you trade, the bigger the bonus
COME IN TODAY!
• This is trading time for smart farmers.
• Price guaranteed on your 1965 equipment.
• 6% P.A. Cash Bonus on your trade-in and/or cash.
• Maximum trade-in allowance for your old equip.

Used Late Model Combines
3 — CASE 1000's
1 — I.H.C. 181
2 — I.H.C. 151's
1 — M.H. 90 SPECIAL
These units provide an exceptional opportunity to trade up to a late model, high capacity combine at a minimum cost. 6% interest paid on your trade and/or cash until July 1st, 1965.

Used Trucks
1961 G.M.C. ½-TON, in top condition $1450
1960 FARGO ½-TON L.W.B., V-8 engine. A good clean unit $1350
1957 FARGO ½-TON, top value at the bottom dollar $475
1956 I.H.C. ½-TON L.W.B., 4-speed $385
1953 DODGE, box and hoist, new motor $785

WILLARD EQUIPMENT
LTD.
Serving Vulcan & District for 36 Yrs.
— Phones —
Office: 485-2231 — Parts: 485-2232

ATTEND THE GAY NINETIES CARNIVAL At The Vulcan Armouries Friday & Saturday NOV. 6-7 at 7 p.m. PROCEEDS FOR RECREATION CENTRE

ROYAL CANADIAN LEGION
Champion Branch No. 262

REMEMBRANCE DAY SERVICE

CHAMPION COMMUNITY HALL

Wednesday, Nov. 11, 1964

Parade will form up at Legion Hall, 10:30 a.m.

All organizations are cordially invited to attend this service and take part in the parade.

— GOOD USED UNITS —

—1962 PLYMOUTH BELVEDERE 4-DR.
—1962 INTERNATIONAL 3-SEAT TRAVELALL.
—1960 BUICK INVICTA 4-DR.
—1960 CHRYSLER WINDSOR 4-DR. HARDTOP.
—1957 FORD FAIRLANE 500 2-DR. SEDAN.
—1963 17-FT. TEE PEE TRAILER, self-contained — like new condition.
—1960 18-FT. COMMANDER TRAILER, best buy in Alberta.

HARRIS MOTORS
CHAMPION

Bus. 10 —Phones— Res. 15

Champion Lions Club

TURKEY SHOOT

Champion Community Hall

WEDNESDAY, NOVEMBER 18th

— 12:30 Noon to Midnight —

- TRAP SHOOTING (SKEET SHELLS)
- BINGO AND CARDS

FOR HAMS — TURKEYS — CHOCOLATES

Lunch Served In Community Hall
PROCEEDS FOR COMMUNITY BETTERMENT

ATLAS TIRE SALE!

Hi There!
IT'S TIME TO BE RE-TIRED

Be prepared to face those snowy months ahead.
Don't trust to luck with those old tires.

Re-tire with ATLAS — the Name of Quality

Atlas Weatherguards from 14.95

Guaranteed up to 18 months. Adjusted on either tread wear or time.
FREE INSTALLATION

Come in and see us soon!

Central Garage
(Vulcan) Ltd.
Pontiac — Buick — G.M.C.
PHONE 485-2246 VULCAN

District News

CHAMPION

Mrs. Harry Smith was pleased to be a lucky winner on "Dans Diary" section of Home Makers Holiday program, heard every morning on CJOC. Mrs. Smith had not heard her name, as winner, announced over the air, hence the great surprize when she received an envelope containing six $5.00 credits at six different Lethbridge merchants. She also received a long play recording of 12 selections.

Mr. and Mrs. H. Alcock of Red Deer were recent weekend visitors with Mrs. May Chamberlain and Mr. and Mrs. Russel Hegland.

Mr. and Mrs. Guy Dow were visitors last weekend with their son Robert in Edmonton.

Mrs. Mervyn Smith was a patient for a short time in the Carmangay Hospital.

Several local members of the Golf and Country Club at Vulcan, attended the stag party held last Friday evening.

Miss Judy Jones left for Calgary on Sunday where she starts her training as a nursing aide. All her friends wish her well.

Several friends of Mrs. E. D. Nowlin gathered at her home on Wednesday evening for a surprize party in honor of her birthday anniversary.

Some old friends here have received invitations to be present at the installation and reception of Dr. Malcolm Gordon Taylor, B.A., M.A., Ph.D., as first president of the University of Victoria, B.C. on Nov. 14, 1964 at 2:00 p.m. Dr. Taylor was principal of the Calgary branch of the University of Alberta prior to his appointment to his new position.

Mr. and Mrs. Guy Dow are holidaying with relatives in the Eastern States.

Recent visitors at the home of Mr. and Mrs. E. D. Nowlin were Mrs. Nowlin's mother, Mrs. Edith Mather, her brother-in-law and sister, Mr. and Mrs. Clarence Christensen and their daughter Shelia all of Creston, B.C.

Former neighbours and friends of Mr. and Mrs. Charles Taylor, former CPR agent here, several years ago will be pleased to hear that they will be celebrating their 50th wedding anniversary on Nov. 19. Their son and daughter-in-law, Dr. and Mrs. Malcolm Taylor will honor them with a dinner party at their new home at 3290 Norfolk Road, Victoria. Invitations to attend have been received by local friends.

Mrs. Anna Caroline Brown returned to her home in Ann Arbor, Mich. on Wednesday of last week.

Joanne Pasolli entertained a number of little friends on Monday, Nov. 2, at a birthday party, in honor of her 5th birthday anniversary.

Mrs. Don Clifford and family visited at the home of Mr. and Mrs. Allen Wolfer of Hays on Sunday evening on their way home from Medicine Hat, where they had visited Don, who is working at Elkwater, Alta.

Jim Hopkins is away working at Elkwater.

Mr. and Mrs. Marvin (Nick) Hopkins are the proud parents of a son. Name Robert Marvin.

Rev and Mrs. Losey and their three youngest children travelled to Woodland, Wash. to attend the Losey family reunion. The four brothers and two sisters of the Losey family had not been together since their mother's death separated them 47 years ago. Besides the main gathering of forty people on October 18, trips to Mt. St. Helens and to some of the Pacific coast beaches were enjoyed. On their way to the States, Rev. and Mrs. Losey visited their son Mark at Langley, B.C. Mark was recently elected student body President of Trinity Junior College.

Joey Tarnowski who is attending school in Calgary spent the weekend at the home of his parents, Mr. and Mrs. Joe Tarnowski.

HOME & SCHOOL ASSOCIATION

The October Home and School meeting had a very good attendance of parents and teachers. Teachers present were Mr. Toutant, Mr. Petka, Mrs. Smith, Mrs. Anderson, Mrs. Jordon and Mrs. Sanderson. Mrs. Anderson's Grade 6 room, won the $5.00 cheque for the most parents in attendance.

After a short business meeting Mr. Toutant gave a most informative talk on how the County report cards are marked. The entertainment committee held an enjoyable contest on Current Events. Many more parents are wanted as members.

Mrs. McComb and Mrs. C. Anderson served a lovely lunch.

GIRL GUIDES

Misses Edna Carlson, Dianne Fath and Ruth Hummel were enrolled as Girl Guides, Tuesday, Oct. 27. Their mothers were present for this occasion.

Nineteen Girl Guides and girl friends enjoyed slumber parties at the home of Capt. Racille Ellis the previous week.

On Tuesday, Nov. 17, the Guides are sponsoring a evening for all girls from Grade 6 to 9. The district nurse will be the guest speaker and show films. Mothers will also be invited.

C.W.L. MEETING

The October meeting of the CWL was held at the home of Mrs. Sisson with 13 members and Father Marien present.

The rummage and bake sale proved very successful. Mrs. Hummel reported she had taken the left over clothing to the Catholic charities in Lethbridge.

It was decided to order a cross for Armistice.

The ladies decided to continue with their annual Christmas concert this year.

Christmas cards will be sold this year at the church. Father Marien presented Mrs. Aninger with a gift, the statue of St. Anthony, on behalf of the CWL. Mrs. Aninger thanked the ladies.

Lunch was served by Mrs. Steve Fath and Mrs. Sisson. Mrs. Hummel won the tea prize. The November meeting will be held at the home of Mrs. G. Ellis.

BLACKIE

High River United Church was the scene of a pretty wedding on the afternoon of October 17, when Miss Julia Ann IsBell, daughter of Mr. and Mrs. Paul IsBell of High River and Garnet Dewain Runcie, son of Mr. and Mrs. William Runcie of Blackie were united in marriage. The Rev. Morse Johnson officiated at the ceremony. Mrs. John Montgomery of Blackie played the wedding music.

Those receiving Sacrament of Baptism at the Baptismal Service held in the Blackie United Church, October 25 were: Christine Angela Finley, daughter of Mr. and Mrs. Jim Finley of Blackie; Barbara Jo-Anne Hansen, daughter of Mr. and Mrs. Harold Hansen; Becky Jane Green and Ann Louise Green, daughters of Mr. and Mrs. Len Green; Julia Diane Egeland, daughter of Mr. and Mrs. Robert Egeland. David Kurtis Wooldridge, son of Mr. and Mrs. David Wooldridge was baptised at the service at Gladys along with two others.

The Annual Cub and Scout Banquet was held in the IOOF hall Wednesday evening with around 60 present. Election of officers was held with the following results: President, R. Percifield; vice-president, G. Snider; secretary-treasurer, A. A. Westersund.

At the regular meeting of Fairview Rebeckah Lodge it was decided to hold a bake sale in conjunction with the Bingo the evening of Nov. 7. Mrs. Calvin Johnson will show her slides of Europe at the next regular meeting.

The October 29 meeting of the CGIT was held at the United Church with 15 girls present. Eunice Brackley was elected vice-president to replace Carol Soderquist who has moved away from Blackie. Susan Laycraft was elected as Good Cheer Girl. Eight girls took part in a formal initiation ceremony.

R. Percifield, J. Ririe and M. Cox attended a workshop in High River of the Foothills Cub and Scout Association.

Friday evening, Oct. 30, the members of the Afternoon Group of the UCW held a supper in the church basement for the choir members and the Sunday School teachers, to show their appreciation of work they do throughout the year. Miss K. Thomas, on behalf of the Afternoon and Nightingale Groups presented the director of church music, Mrs. John Montgomery with a cheque to be used to purchase music.

EASTWAY

Dennis Gooch has taken employment in Calgary for the winter months.

Dale and Jennie Wyatt and daughter visited in Calgary on Sunday at the Jim Craig home.

Mr. and Mrs. Mervin Goldthorpe and children were guests at the Ken Stumpf home in Milo on Sunday to help Mr. Goldthorpe, Sr., celebrate his birthday.

Mr. and Mrs. Del Olsen and David were Sunday visitors at the Archie Oldfield home.

Mr. and Mrs. S. Campbell have their grandson, Tommy Barr with them for two weeks while Bob and Bev Barr, Gale and Pat Tharle are holidaying in Mexico and Disneyland.

The Ken McLeans were Sunday dinner guests at the home of Mr. and Mrs. Bob Schmidt in Calgary. While in the city they visited Emmsly Wyrack in the General Hospital and are pleased to report much improvement since his recent operation.

Mrs. S. Washburn returned home last week from a trip to Indianapolis, Ind. where she visited her brother-in-law and sister.

Mr. and Mrs. R. N. Hill visited in Vancouver with Bob's sister and father last week.

Don DeMaere is taking a 7-week motor mechanic training course at the Tech. in Calgary.

Mr. and Mrs. Frank Clayton of Airdrie spent a few hours at the home of Mr. and Mrs. Ray Onstad.

Dwaine Hill was antelope hunting last week and is off again big game hunting this week.

Mr. and Mrs. Dave Sullivan and family of Olds and Mr. and Mrs. Sid Flanders of High River were Sunday visitors at the Andy Knive home.

Mr. and Mrs. Ed Lepp and family were Lethbridge visitors on Monday.

Ontario grows practically all Canada's winter wheat, producing 15,795,000 bushels in 1963

"Have Gavel — Will Travel"
Tom Ruggles
AUCTIONEER
Lic. No. 482
Farm, Livestock, Estates and Household Auctions
- Charity Auctions Free —
Phone R410 CHAMPION Write Box 370

GAREAU'S IRON WORKS
VULCAN— Phone 485-2170
BARONS— Phone 108
GENERAL BLACKSMITHING
WELDING & REPAIRS
GAREAU TILLOVATORS
PORTABLE WELDING
New Shovels to fit all makes of cultivators

IN PERSON — ON STAGE

"SARKO"

World's Greatest Hypnotist

PRESENTS HIS HYPNOTIC FANTASY FOR TWO NIGHTS

Hilariously Funny, Fantastic & Unbelievable. Entertainment You'll Never Forget.

Don't Dare Miss This Great Performance!

— VULCAN THEATRE —

MONDAY and TUESDAY, NOV. 9-10 at 8:00 p.m.

ADMISSION:— ADULTS $1.25, STUDENTS .75

Professional and Business Directory

Dr. F. R. Schneider
DENTIST
BRUCE BLOCK, VULCAN
9 a.m. to 12 noon
1:30 p.m. to 5:00 p.m.
Tuesdays and Saturdays incl.
— Phone —
Office 485-2176 Res. 485-2429

Angelo J. Murphy
BARRISTER & SOLICITOR
NOTARY PUBLIC
Bruce Block
Phone 485-2039 Vulcan

GIL GARON
PHOTOGRAPHER
Phone 652-2184 High River
or 485-2064 Vulcan

T. G. BROWN
Chartered Accountant
Office Phone 485-2781
2nd Avenue, Vulcan

STACK & STACK
BARRISTERS & SOLICITORS
Notaries Public
In Vulcan Every Wednesday
at the office of
G. A. Sales & Co.
36 Hollinsworth Bldg., Calgary
Phone 269- 4315

ALL-STATE AUTO INSURANCE
You're in good hands with Allstate. Save money with Allstate.
PAT WALKER
Phone 485-6745, or
Simpson-Sears Order Office

Vulcan Funeral Home
George Wisener, Prop.
— MONUMENTS —
24 HOUR CALL
Phone 485-2633 Vulcan

IMPERIAL OIL PRODUCTS
Imperial Esso Products
N. Bucholtz
Phone 485-2060 Res. 485-2131

TEXACO PRODUCTS
ALEX GRANT
Texaco Canada Limited
— PHONES —
Bus. 485-2150, Res. 485-2164

DANIELL'S TIRE SERVICE
VULCANIZING
AND RE-TREADING
Firestone Dealer
New and Used Tires
Will Take Wheat In Trade
Phone 485-2062 — Vulcan

JOHN SIMPSON
PLUMBING — TINSMITHING
HEATING — GAS FITTING
Bus. 485-2058, Res. 485-2052
VULCAN - ALBERTA

Vulcan Artificial Insemination Unit
Technician:— BILL BIRCH
All Breeds of Cattle
Performance
Office Phone 485-2485
(preferably before 10:00 a.m.)
Res. Phone 485-6723
All Sires Proven
For further information call at Veterinary Office

Merv's Plumbing
Plumbing, Heating and Gas Fitting
—FREE ESTIMATES—
Phone 485-2168, Vulcan
Res. Phone 5, Champion

A. & J. DRILLING CO. LTD.
WATER WELL DRILLING
Apply or see
CLIFF ANDERSON
Phone 485-2154 Vulcan

FOR ALL CLASSES OF
INSURANCE
Life - Fire - Auto - Hail
— SEE —
R. E. CHAPMAN
Phone 39 — Lomond

Montie's Barber Shop
— Montie Findlay —
— SPORTING GOODS —
Phone 485-2631 Vulcan

LES COOMBES
BARBER
Shears Sharpened
Razors Honed
Centre Street, Vulcan

Home Furnishings
Vulcan Furniture
— Phone 485-2053 —

Creative Printing
Vulcan Advocate - Phone 485-2036

Vulcan Animal Clinic
Phone 485-2377
After Hours: 485-6471

OPTOMETRIST
Dr. F. D. Nataros
Old Vulcan Bakery Building
Every Tuesday Afternoon
FOR APPOINTMENT
PHONE 485-2085, VULCAN
CALGARY OFFICE
513 8th AVE. S.W.
RES. PHONE 243-3782

NEAL DUMKA
— AGENT —
- Maple Leaf Petroleum Ltd. Products
- UFA Farm Supplies
- CCIL Machinery

Phone 485-2129, Vulcan

INSURANCE
Contact
WES FULTON
— at —
WES FULTON
INSURANCE AGENCY
Auto — Hail — Fire
Casualty
Educational Savings
Plans
—Phones—
Bus. 485-2028 Res. 485-2795

JESSE FARM
EQUIPMENT LTD.
John Deere Dealers
PHONE 485-2226, VULCAN
We service all makes of
GENERATORS
DISTRIBUTORS
STARTERS
VOLTAGE REGULATORS
MAGNETOS
CARBURETORS
Dealer or Customer Service
Parts and Service for
Briggs & Stratton, Clinton, Johnson & Marine Engines.

District News

From Our Correspondents

MAJORVILLE

Mr. and Mrs. Lewis Greaves visited in the Lethbridge district on Thursday and Friday and made their annual trip to the McIntyre Ranch to see the cattle that will be taken from there to the Royal Winter Fair.

Mr. and Mrs. Bruce Henry and and family and Mr. and Mrs. Hugh Winch motored to Carmangay on Saturday to see the Calvin Seabeck family.

Best wishes for a speedy recovery go out to Wayne Monner who was moved from Bassano Hospital to the Holy Cross Hospital in Calgary Saturday.

Mr. and Mrs. David Deitz and family visited relatives at Pincher Creek on Sunday.

Many of the local people enjoyed the annual masquerade dance in Milo Friday evening with several being prize winners. Those who planned to camp in style in a new trailer next summer however were glad they didn't sell their tents.

Mrs. George Heather, Mrs. John Bartsch, Mrs. Myrtle Monner and Mrs. Jessie Umschied called on Mrs. Paul Lecuyer in Queenstown Thursday on the occasion of her birthday.

Mr. and Mrs. Murray Van Camp of Vancouver, B.C. were guests of the latter's sister, Mrs. John Papp and family on Wednesday and Thursday. Those calling for a visit with them during their stay were Mr. and Mrs. Frank Winkler and Mr. and Mrs. Everett Winkler of Dalemead, Mrs. Cecil Cote of Carseland, Mrs. V. Williams of Gleichen, Mr. and Mrs. Fred Fairbourn of Cluny, Mrs. Pal Nelson, Mrs. Bill Taggart, Mrs. Wayne Monner and girls, Grandma Monner, Mr. and Mrs. Harold Northcott, the Bob and Jim Umschieds, Mrs. Jessie Umschied, Granny Burk, the Chester Thompsons, Elmer Thompson and Alfred Vinge.

Mrs. Jessie Umschied and Granny Burk accompanied Mrs. George Heather to Armada Friday evening for dinner with the Alan Chambers family.

Calgary visitors this week were the Bill Beckners, Bill Gooches, Jim Umschieds, Bob Umschieds and Jack Deitz families.

Mrs. Wayne Monner is spending a few days in Calgary so she can visit Wayne at the hospital.

Mr. and Mrs. Harold Northcott and family were dinner guests on Sunday of the Charles Northcott family in Vulcan.

Mrs. Myrtle Munroe of Bassano spent Sunday and Monday visiting the Chester Thompsons and Elmer.

Charlie Kiemele spent a few days visiting friends in the district.

Barry Gore, Lynne Godkin, Johnny Papp, Louise Gooch, Darrel Northcott of Calgary spent the weekend at home with their parents.

Mr. and Mrs. Ralph Garland of Vulcan visited the Jim Umschied family for a couple of days last week.

Mrs. John Bartsch and family motored to Elnora Sunday for her mother's birthday party.

John Bartsch spent a few days at Macleod attending the cattle sales.

Mrs. Ingerham and Mrs. Swanson of Calgary visited Mrs. Jessie Umschied last weekend. On Sunday they enjoyed a reunion with one of their former school mates, Mrs. Dormer of Vulcan.

B-A
Bulk Service
MURRAY GILLETTE
Phone 485-2738 Vulcan

Boucher-Jamison Wedding Held At Knox United

Marriage vows were exchanged in a double-ring ceremony at Knox United Church in Calgary, on September 5 at four o'clock between Ann Jamison, daughter of Mr. and Mrs. Nelson Jamison of Vulcan, and Wark Boucher, son of Mr. and Mrs. Stanley Boucher of Edmonton. Dr. G. P. McLeod officiated.

The bride, given in marriage by her father, chose a floor length gown of white peau de soie with a train flowing from a shoulder applique'. The waist and neckline were accented with the same applique'. The bride's headpiece was an off the shoulder bouffant veil attached to a centered white rose. The bridal bouquet was a yellow sweetheart roses, white mums, and stephanotis encircling a white orchid.

Attending the bride were Miss Margaret Giles as maid-of-honor and bridesmaids Miss Karen Smith and Mrs. Valory Baskin. The maid-of-honor wore a pale gold floor-length gown of crystal charm overlaid with crystal sheer and the bridesmaids wore matching gowns of pale blue. The three attendants carried matching bouquets of white baby mums, shasta mums, and yellow Hawaiian flowers.

The groom was attended by Edwin Willson of Edmonton. Ushers were Gerald Yuen of Edmonton and Boyd Jamison of Vulcan, brother of the bride.

For her daughter's wedding, Mrs. Jamison chose a beige lace covered sheath with a matching three-quarter length lace coat. Beige accessories and a talisman rose corsage completed her ensemble. The groom's mother, Mrs. Boucher, wore a silver-blue brocade jacket-dress accented by silver and blue accessories and pink rose corsage.

Following the ceremony a reception was held in the Kentucky Room of the Stampeder Motor Hotel. The bridal toast was given by the Rev. Albert Collier, uncle of the bride, followed by the reading of congratulatory telegrams by the best man. Miss Myrna Jamison, cousin of the bride, was in charge of the guest book.

For going away the bride wore a suit of deep teal complemented by gold accessories and an orchid corsage. Following a short trip to Banff and Jasper the couple took up residence in Edmonton where both are attending university.

ARMADA

Mr. and Mrs. George Stokes, Arlene and Norman, accompanied by Mrs. Grace Marks were Lethbridge visitors on Monday.

Herb Craine was a Lethbridge visitor on Tuesday.

The ladies resumed badminton in the local hall on Tuesday evenings. There was a good attendance at the first evening's play, with a few ladies from Lomond in attendance.

Mrs. George Stokes attended the Women's Institute in Travers on Thursday evening. The meeting was held at the home of Mrs. Nancy Lomas.

The Henrickson brothers are drilling a water well for Ross Chambers this week.

Mrs. Grace Marks and girls were Vulcan visitors on Saturday.

Mr. and Mrs. Herb Craine and Esther were Vulcan visitors on Saturday.

Several people from Armada attended the Hallowe'en Ball in Lomond on Friday evening.

Mr. and Mrs. Frank Stokes and Mr. and Mrs. Irvine Bennett left on Sunday in Irvine's car for a trip to California.

Mrs. Nina Bennett of Vulcan is staying at the Bennett farm to care for her three granddaughters while their folks are away.

Mrs. Ann Marks, Debbie and Leslie, accompanied by Mrs. Amy Stokes were High River visitors on Friday. While in High Rver Mrs. Stokes visited a friend in hospital there. They were also visitors at the Stanley Browns and Irvine Kunkels while in High River.

Ronnie and Allan Chambers, Ricky Stokes and Stan Marks left Sunday to go big game hunting.

Mrs. Marjorie Marks and Mrs. Bea Thompson accompanied Mrs. Alice Bartsch of Milo to Calgary on Monday.

Miss Patty Marks attended a Hallowe'en party at Foreman's in Lomond on Saturday.

Those attending the Hallowe'en masquerade in Milo on Friday from this distrct were Mr. and Mrs. Art Marks, Mr. and Mrs. Alan Chambers and Mr. and Mrs. Ricky Stokes. Mrs. Marjie Marks dressed as one of The Three Stooges received first prize for the best comic costume.

TRAVERS

Gerry Emelson was home from school last week after an accident at school.

Mr. and Mrs. Joe Haas travelled to Red Deer on the weekend where they visited at the home of their son-in-law and daughter, Mr. and Mrs. B. McConnell.

Mr. and Mrs. Glen Stamp and family of Medicine Hat visited at the home of his parents, Mr. and Mrs. Fred Stamp.

Mr. and Mrs. Don Hagen and family visited at the home of Mr. and Mrs. Russel McLeod on Sunday.

HAPPY HOURS W.I.

The monthly meeting of the Travers Happy Hours WI was held on Thursday, Oct. 29, at the home of Mrs. A. Lomas. The meeting began by repeating the creed led by the president Mrs. E. Emelson. There were seven members, one new member and one visitor present. Roll call was answered by giving pennies for friendship.

Mrs. E. Emelson and Mrs. G. George agreed to make the raffle card for the Christmas hamper. The hamper was discussed and each member is to bring three assigned articles and the club would purchase the turkey and any other items needed. It was decided to have a shower for Conrad Mickalson and Agnes Ens on Nov. 5, at the home of Mrs. J. Zuba.

A shower for Mr. and Mrs. Max Salmon (nee Rita Watson) was also discussed. It was decided to hold it on Nov. 14, in the Travers Community Hall. The bi-monthly card party will be held on Nov. 6, in the Travers Community Hall. Mrs. G. George and Mrs. J. Milos are in charge.

The lunch was served by the hostesses Mrs. A. Lomas and Mrs. R. Elliott. A lovely birthday cake was made for those having birthday this month. The nickle raffle was won by Mrs. Amy Stokes.

VULCAN EXECUTIVE WINS COVETED AWARD

Well-known Vulcan resident, Mr. Beverly W. Banks, has been awarded the President's Trophy by Mr. Peter G. Ropchan on the left, President of North West Life Assurance Company. The trophy is presented to the North West Life underwriter with the highest personal production. Mr. Ropchan, in making the presentation stated that, "Mr. Banks is a real credit not only to his company, but to the entire insurance industry."

FOOTHILLS HEALTH UNIT

THE REGULAR BABY AND PRE-SCHOOL CLINICS FOR THIS MONTH WILL BE HELD AS FOLLOWS:

MILO— 1st Wednesday, 1:30 to 3:30 p.m. Town Office.

CHAMPION— 1st Friday, 1:30 to 3:30 p.m. Community Hall.

LOMOND— 2nd Wednesday, 1:30 to 3:30 p.m. Lomond School.

VULCAN— 2nd Friday, 1:15 to 3:30 p.m. United Church.

CARMANGAY— 4th Thursday, 1:30 to 3:30 p.m. Village Office.

Pre-natal classes every Tuesday, 2:00 to 3:30 p.m. All expectant mothers welcome. Classes held in United Church Hall, Vulcan.

Starting at the age of three months, a series of immunizations is given to protect your child against poliomyelitis, diphtheria, whooping cough, tetanus and smallpox.

Adults are also advised to avail themselves of the facilities for immunization at these clinics, especially with regard to poliomyelitis protection.

There is no charge for any of the services provided by the Foothills Health Unit.

CALGARY POWER LTD.

proudly presents

Albertine Clearhout

of Bashaw

AN ALBERTA JUNIOR CITIZEN OF THE YEAR

At sixteen years of age, Albertine has proved herself a worthy Junior Citizen by her unselfish care and devotion to her family. Her mother, after a long illness, passed away last December.

For over two years Albertine has cheerfully helped her father with housekeeping, meals, looking after two young brothers every day — always with competence and good humor.

This has not prevented Albertine from passing her Grade 9 examinations with an A standing. Her ambition is to become a social worker - and she'll make an excellent one!

We congratulate Albertine, and thank Alberta's Weekly Newspaper Editors for their active co-operation in the Alberta Junior Citizen of the Year program, sponsored by Alberta's investor-owned electric utility companies.

This is one of a series of Junior Citizen Award announcements. Our special thanks to W. R. Newsom, Editor of the Bashaw Star, and to Albertine's nominator, Mrs. R. Radke of Bashaw.

CALGARY POWER LTD.
PROUD OF OUR ALBERTA HERITAGE

Mr. and Mrs. Fred Graham and Lyle have recently returned from a trip to Kelowna, B.C.

Mr. and Mrs. Ernie Bowie were Calgary visitors for several days last week.

Mr. and Mrs. Montie Findlay were Lethbridge visitors over the weekend, and celebrated their wedding anniversary with their son-in-law and daughter, Mr. and Mrs. K. Jensen.

Mrs. Margaret Hanna is well again after having a bout with the mumps.

Miss Delight Mannen of Calgary spent the weekend with her mother, Mrs. H. J. Mannen.

Mr. and Mrs. Fred Glowa have moved to the Doug Wilson farm home at Kirkcaldy. The Birches, who were occupying the Wilson home, have moved to the Clay Snow farm.

Ronson Varaflame Gas Candles

Featuring Ladylite and Starfire models

ARRIVING DAILY—
CHOICE SELECTION IN CHRISTMAS CARDS

BASSETT'S JEWELLERY
PHONE 485-2175, VULCAN

Spectacular Savings on Rexall

SUPER PLENAMINS!

25% MORE TABLETS!

You save 25% on every bottle of Rexall Super Plenamins Canada's most popular multi-vitamin and mineral tablet!

NOW!

18 extra tablets with 72.... all for $ 4.98 you save $1.49
36 extra tablets with 144... all for $ 7.98 you save $2.89
72 extra tablets with 288... all for $13.98 you save $4.98

Special offers for a limited time only.

Big savings on the 8 oz. and 16 oz.
Rexall Super Plenamins Jr. Liquid too!

Mitchell's Pharmacy

— DISPENSING CHEMISTS —
John Mitchell, Phm. B., Phm. C. — John David Mitchell, B.Sc.
PHONE 485-2012 EMERGENCY PHONE 485-2049
REXALL REMEDIES "PRESCRIPTIONS A SPECIALTY"

COZY SLEEPWEAR

Ladies' Flannelette Pyjamas and Gowns
Printed cotton flannel in attractive floral patterns 2.98

Misses' Flannelette Pyjamas
Soft and downy. Choice of patterns.
Size 8 to 14 ..... 2.39

Small Boys' and Girls' Flannelette Pyjamas
Neat little styles in small prints.
Size 3 to 6X ..... 1.69 to 1.98

Stanfield's Cozy-Toes Sleepers
Light weight thermal knit, 2-piece, non-skid feet, no-sag neck and sleeve bands. 6 months to 4 years 2.98

Stanfield's Polojamas
For men and boys. Fine knit cotton jersey in attractive color combinations.
Boys' sizes, 6 to 16 ..... 4.50
Men's sizes, small, medium, large 5.95

Men's and Boy's Flannelette Pyjamas
Good weight in assorted patterns.
Boys', 8 to 14 ..... 2.95
Men's, 38 to 44 ..... 3.95

PHONE 485-2420
ROBINSON STORES
RETAILERS OF DRY GOODS
VARIETY STORE MERCHANDISE

BRIEF ITEMS OF LOCAL INTEREST

The St. Aldhelm's Anglican Guild wish to thank all who donated or patronized the annual rummage sale and made the day a huge success. 14-1x

Mr. and Mrs. William Francis visited recently at the Cowley home of their son and daughter-in-law, Mr. and Mrs. Clifford Francis.

Mrs. Bessie Williams of Wales has arrived to spend the winter months with her sister, Mrs. Doug Mays. Mrs. Williams is spending this week with another sister, Mrs. Frank Robertson at Brooks.

Friends of Mrs. Orville Roe will be sorry to learn that she underwent surgery at the local hospital last week.

The St. Aldhelm's Guild will hold their annual Christmas Tea and Bazaar on Saturday, Nov. 28, in the Legion Hall. 14-1x

The Anglican congregation expressed regret at the departing of the Gillespie family from Vulcan. A gold cross necklace was presented to Pat who has ably taught the junior boys at Sunday school. Mrs. Gillespie was also presented with a gift. The five children attended Sunday School regularly and were extended best wishes in their new home at Lomond.

The Charles Northcotts entertained Sunday at a family dinner when guests were Mr. and Mrs. Len Northcott and Mr. and Mrs. Harold Northcott and families of Milo, Mr. Northcott, Sr., Mr. and Mrs. Larry Northcott and family of Brooks and Mr. and Mrs. Lloyd Iles and boys of Stettler.

Mr. and Mrs. Schuiling and family have moved into the former J. L. Findlay home on main street.

Mr. and Mrs. Doug Davies and family have moved to Vulcan from Calgary and are occupying the Tom Houlton suite. Mr. Davies has accepted a position with the A. P. Grain Co. here. Mrs. Davies is the former Kathleen Haverty.

Mrs. Robina Hutton and son Jim, attended the graduation exercises of the General Hospital School of Nursing at Calgary recently, where Miss Marilyn Bensen of Nanton was one of the graduates.

Mr. and Mrs. Harry Peters and Ila were recent Edmonton visitors.

Mr. and Mrs. Keith Healy were Saturday Calgary visitors.

Friends of Ross Clark will be sorry to learn he is again confined to the local hospital.

E. S. MacGregor of Calgary was a weekend guest at the home of his son-in-law and daughter, Mr. and Mrs. Don Jantzie.

The Pearson family have taken up residence in the house recently occupied by the Glowas.

Mr. and Mrs. Ray Sailer and family were Medicine Hat visitors over the weekend.

Mrs. Agda Nelson of Red Deer was a business visitor here last week and was a house guest at the Les Johnson home.

Mrs. Ross Clark and Mrs. Robina Hutton were Sunday visitors to the Art Stafford home at Carmangay.

Mr. and Mrs. Bill Little of Delburne visited with their son Clark, and his wife and son at Sarnia, Ont. last month. Enroute home they also visited with Mrs. Little's uncle, Ole Morseth at Edmore, N.D., who is 90 years old. They were guests too of Mr. and Mrs. Leonard Brenston, with whom Mr. Morseth makes his home, and with other relatives in Dakota. Enroute back to Delburne the Littles were guests of Mr. and Mrs. Alvin Jacobson.

Mr. and Mrs. C. L. Kuykendall were Calgary visitors on Monday.

A number of Vulcan and district nurses, of the local hospital staff, with Miss Sissons and Mrs. Mays entertained Sunday evening in honor of Miss M. Youngberg. Miss Youngberg has been employed for the past 13 years as cook at the Vulcan hospital. A purse of money and many good wishes for happiness in her retirement were presented to Miss Youngberg. A dainty lunch was served to conclude the evening.

Mr. and Mrs. Doug Smith and family have taken up residence in the Reath home in town.

Mrs. K. Woodman and Mrs. W. W. Clarkson are spending a two-week vacation at the Don Woodman home at Grassmere, B.C.

Lyle and Delbert Graham left Tuesday to attend the Toronto Exhibition. They will also be visiting friends while in the east.

Miss L. G. Fair of Calgary was a weekend guest at the Russel Robbie home and while here renewed many acquaintances.

Mrs. Nina Bennett is at Armada this week caring for her grandchildren, while the parents are on vacation in the U. S.

First-Aid classes will be held Monday evenings, commencing at 7:30 p.m., at the Civil Defence Headquarters in Vulcan. Further registrations will be accepted. First-Aid classes will be held at Lomond, at the Scout hall, commencing Nov. 5.

Mrs. George Corner is spending the week at the Doug Galbraith home.

— OPEN HOUSE —

Open House will be held at the home of Mr. and Mrs. H. L. Goldthorpe of Lomond on Sunday, Nov. 15th from 2-5 p.m. and 7-? in honor of their 25th Wedding Anniversary. Everyone welcome. No gifts please. 14-2p

— OPEN HOUSE —

Mr. and Mrs. Chester Armey of Arrowwood invite their friends to an open house at their home on Saturday, Nov. 7 from 2-5 and 7-9 p.m. The occasion is their 25th wedding anniversary. No gifts, please. 14-1p

— OPEN HOUSE —

Mr. and Mrs. Alfred Vaage are holding open house for their friends and neighbors on Saturday evening, Nov. 7. The occasion is their 25th wedding anniversary. No gifts please.

—Ada and Alfred Vaage,
Champion. 14-1x

VULCAN THEATRE

— DOUBLE FEATURE PROGRAM —
THURS. FRI. SAT., NOV. 5-6-7, AT 8:00 P.M.
"THE PINK PANTHER"
will be shown first these three evenings
Starring David Niven, Peter Sellers and Robert Wagner
Technicolor — Technirama
Second Feature— "THE RAWHIDE YEARS"
Starring Tony Curtis, Colleen Miller and Arthur Kennedy

MATINEE SATURDAY, NOV. 7, AT 2:30 P.M.
WED. NOV. 11, 8:00 P.M. — Tuesday Show Cancelled
"KISSIN' COUSINS"
Starring Elvis Presley in two roles for the first time!
PanaVision and MetroColor
COMING SOON . . . "THE LIVELY ONES"

Carnival Specials !

4 ONLY GIRLS' ¾-LENGTH UNLINED PILE COATS—
Sizes 7, 10 and 12 years. Reg. 11.98.
Carnival Special 6.88

1 ONLY COAT, SIZE 6—
Reg. 15.98, Special at 10.50

⅓ OFF REGULAR PRICE—
6 JACKETS, 3X to 6X. Reg. to 14.98.

BROKEN LINES IN
LONG LINE BRAS & BANDEAUX
Carnival Clearance ..... ½ PRICE

3-DAY SPECIAL ON STRETCH-TOP NYLONS—
Reg. .69 for ..... .49

NEW ARRIVALS IN MOHAIR CARDIGANS AND BULKY P.O. SWEATERS

— PARTY DRESSES NOW COMING IN —

Betty Ann SHOPPE
VULCAN'S SMART STYLE CENTRE

Vulcan Food Market

SHOP AND SAVE WITH QUALITY, FRESHNESS AND VARIETY
Phone 485-2156— Free Delivery Two Deliveries Daily— 11:00 a.m. and 4:00 p.m.

YOU'LL GO FOR THESE LOW FOOD PRICES

ALL CHOICE RED OR BLUE BRAND BEEF, GOVERNMENT GRADED

CHUCK **ROAST** .39
Tender & flavorful. Lb. .....

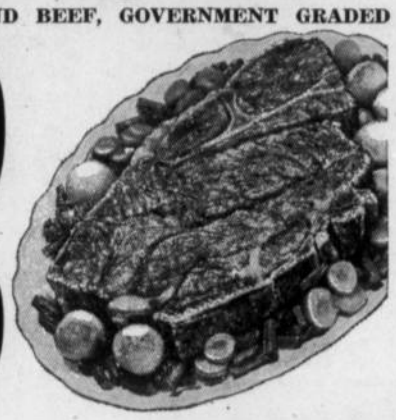

FRESH PORK **SPARE RIBS** .49
Serve stuffed with dressing or sweet & sour. Lb. ....

GROUND FRESH **BEEF** Priced at ..... 2 ½ lbs. 1.00

CROSS RIB **ROASTS** Easy to carve and well trimmed. Lb. ..... .59

HALIBUT STEAK Lb. ..... .55

VEAL STEAK Choice young and tender. Lb. ..... .79

HOME FREEZER SPECIAL
BABY BEEF SIDES Cut, wrapped and frozen. Lb. ..... .39

"FRESHEST BY FAR" QUALITY PRODUCE

CABBAGE Crisp, solid heads ..... 2 LBS .09

GRAPEFRUIT Ruby Red, 48's ..... 6 FOR .69

POTATOES Red Pontiac. 25 lbs.— 1.19

Cauliflower Snow White. Each ..... .39

— DAIRY PRODUCE SPECIALS —
1st Quality Ice Cream ½ Gals. ..... .89
1st GRADE BUTTER Creamery ..... .59

ENJOY NEW **KOBAN TEA** 100 bags ..... .89

KOBAN COFFEE 1-lb. pkgs. ..... .89

POWDER JELLO All flavors 10

QUAKER OATS Quick. 3-lb. pkg. ..... .47

LUNCH MEATS Prem ..... 2 FOR .79

YELLOW SUGAR 5-lb. pkg. ..... .65

MIR DETERGENT Liquid, 24-oz. btls. ..... 2 FOR .89

Sultana Light **RAISINS**, 2-lb. pkg. .55

COOKIES Family Pack, 3 Assortments— .99

APPLE SAUCE SunRype, 15 oz. ..... 4 FOR .77

HEINZ SPAGHETTI Tomato and Cheese Sauce, 15 oz. ..... 4 FOR .69

Strawberry Jam Pure, 4-lb. tin 1.09

— PRICES EFFECTIVE ON SPECIALS —
Grocery and Frozen Food— Thurs. to Tues. Produce and Meats— Thurs., Fri. and Sat.